



**Water Monitoring Result at WSD9 - Tai Wan
Mid-Flood Tide**

Date	Time	Weather Condition	Sampling Depth		Water Temperature			pH			Salinity			DO Saturation			DO			Turbidity			Suspended Solids	
					°C			-			ppt			%			mg/L			NTU			mg/L	
			m		Value	Average	Value	Average	Value	Average	Value	Average	Value	Average	Value	Average	Value	Average	Value	Average	Value	Average	Value	Average
28/5/2012	8:23	Fine	Middle	3.0	26.46	26.46	26.46	8.12	8.12	8.11	30.09	30.09	30.09	73.3	73.3	73.3	4.98	4.98	4.98	1.64	1.40	1.58	2	2.00
	8:25		Middle	3.0	26.46	26.46		8.10	8.10		30.09	30.09		73.2	73.3		4.97	4.98		1.65	1.63		2	
31/5/2012	12:29	Cloudy	Middle	3.0	27.59	27.59	27.59	7.55	7.55	7.55	30.82	30.82	30.81	88.5	88.4	88.3	5.87	5.86	5.85	2.48	2.27	2.31	6	7.00
	12:31		Middle	3.0	27.59	27.59		7.54	7.54		30.80	30.80		88.0	88.1		5.83	5.84		2.29	2.21		8	
2/6/2012	17:31	Sunny	Middle	2.5	27.18	27.18	27.17	7.93	7.93	7.93	31.50	31.50	31.50	84.4	84.1	84.1	5.63	5.60	5.61	2.48	2.36	2.27	3	3.00
	17:33		Middle	2.5	27.16	27.16		7.92	7.92		31.49	31.49		84.1	83.9		5.60	5.59		2.17	2.07		3	
4/6/2012	17:55	Cloudy	Middle	2.0	27.20	27.20	27.20	8.01	8.01	8.01	31.45	31.45	31.45	83.0	84.8	84.0	5.53	5.65	5.59	1.43	1.37	1.38	4	4.00
	17:56		Middle	2.0	27.20	27.20		8.01	8.01		31.45	31.45		84.5	83.5		5.63	5.56		1.29	1.41		4	
6/6/2012	19:08	Cloudy	Middle	2.0	27.70	27.70	27.70	7.99	7.99	7.99	30.50	30.50	30.51	78.1	79.0	79.1	5.19	5.25	5.26	1.98	2.18	2.10	3	4.00
	19:09		Middle	2.0	27.70	27.70		7.99	7.99		30.51	30.51		79.9	79.4		5.31	5.27		2.19	2.04		5	
8/6/2012	20:15	Cloudy	Middle	2.0	28.40	28.40	28.40	7.99	7.99	7.99	30.56	30.56	30.56	66.7	66.7	66.8	4.37	4.37	4.38	3.06	3.24	3.12	5	4.50
	20:16		Middle	2.0	28.40	28.40		7.99	7.99		30.56	30.56		66.9	66.9		4.39	4.39		3.21	2.97		4	
12/6/2012	1:30	Cloudy	Middle	2.5	28.30	28.30	28.30	7.97	7.97	7.97	28.23	28.23	28.23	78.8	79.7	79.2	5.23	5.28	5.25	1.72	1.84	1.76	3	3.00
	1:31		Middle	2.5	28.30	28.30		7.97	7.97		28.23	28.23		79.7	78.4		5.28	5.20		1.71	1.75		3	
14/6/2012	3:10	Cloudy	Middle	2.5	26.90	26.90	26.90	7.97	7.97	7.97	28.49	28.49	28.47	80.3	80.5	80.3	5.47	5.50	5.47	0.60	0.54	0.62	<2	<2
	3:11		Middle	2.5	26.90	26.90		7.96	7.96		28.44	28.44		80.1	80.3		5.45	5.47		0.68	0.64		<2	
16/6/2012	17:10	Rainy	Middle	2.5	26.33	26.33	26.32	8.42	8.42	8.41	29.13	29.13	29.15	82.7	82.6	82.6	5.66	5.66	5.66	2.15	2.16	2.08	4	4.00
	17:12		Middle	2.5	26.31	26.31		8.40	8.40		29.16	29.16		82.6	82.5		5.66	5.65		1.98	2.01		4	
18/6/2012	17:40	Cloudy	Middle	2.0	27.70	27.70	27.70	8.07	8.07	8.07	30.29	30.29	30.29	81.7	83.3	82.8	5.43	5.53	5.50	2.65	2.69	2.67	4	4.50
	17:41		Middle	2.0	27.70	27.70		8.07	8.07		30.29	30.29		83.6	82.7		5.56	5.49		2.61	2.74		5	
20/6/2012	17:35	Cloudy	Middle	2.0	29.00	29.00	29.00	8.02	8.02	8.02	30.52	30.52	30.52	80.6	81.2	81.0	5.23	5.26	5.25	2.79	2.70	2.71	8	8.00
	17:36		Middle	2.0	29.00	29.00		8.02	8.02		30.52	30.52		80.9	81.4		5.24	5.27		2.77	2.59		8	
22/6/2012	19:35	Cloudy	Middle	2.5	27.55	27.55	27.56	7.93	7.93	7.93	29.04	29.04	29.04	69.5	69.5	59.7	4.67	4.66	4.67	2.26	2.25	2.33	4	4.00
	19:36		Middle	2.5	27.56	27.56		7.93	7.93		29.04	29.04		69.8	29.8		4.68	4.66		2.43	2.38		4	
25/6/2012	2:25	Cloudy	Middle	2.5	27.90	27.90	27.90	7.94	7.94	7.94	22.96	22.96	22.96	80.8	79.3	81.4	5.62	5.45	5.65	1.16	1.14	1.12	3	3.00
	2:26		Middle	2.5	27.90	27.90		7.94	7.94		22.96	22.96		82.3	83.0		5.72	5.81		1.09	1.08		3	
28/6/2012	3:50	Cloudy	Middle	2.5	28.00	28.00	28.00	7.99	7.99	7.99	21.64	21.64	21.64	87.8	88.6	88.0	6.08	6.13	6.10	1.04	1.02	1.01	4	3.50
	3:51		Middle	2.5	28.00	28.00		7.99	7.99		21.64	21.64		88.3	87.3		6.13	6.04		0.97	1.01		3	

Remarks:
Single underline denotes exceedance over Action Level
Double underline denotes exceedance over Limit Level



**Water Monitoring Result at WSD17 - Quarry Bay
Mid-Flood Tide**

Date	Time	Weather Condition	Sampling Depth		Water Temperature			pH			Salinity			DO Saturation			DO			Turbidity			Suspended Solids	
					°C		-		ppt		%		mg/L		NTU		mg/L							
			m	Value	Average	Value	Average	Value	Average	Value	Average	Value	Average	Value	Average	Value	Average	Value	Average	Value	Average	Value	Average	
28/5/2012	9:41	Fine	Middle	3.0	26.70	26.70	26.70	8.10	8.10	8.10	30.14	30.14	30.15	78.6	78.2	78.6	5.32	5.29	5.32	2.49	2.41	2.44	2	2.50
	9:43		Middle	3.0	26.69	26.69		8.09	8.09		30.15	30.15		78.7	78.8		5.33	5.33		2.54	2.30		3	
31/5/2012	13:51	Cloudy	Middle	3.0	27.79	27.79	27.81	7.36	7.35	7.32	31.00	31.00	31.00	81.4	81.4	80.9	5.38	5.38	5.34	1.75	1.37	1.40	3	3.00
	13:53		Middle	3.0	27.82	27.82		7.29	7.29		31.00	31.00		80.3	80.3		5.30	5.30		1.21	1.26		3	
2/6/2012	16:06	Sunny	Middle	3.0	27.35	27.35	27.36	6.82	6.82	6.81	31.61	31.61	31.62	77.9	77.8	77.6	5.17	5.16	5.15	2.95	3.19	3.05	7	8.00
	16:08		Middle	3.0	27.37	27.37		6.80	6.80		31.63	31.63		77.4	77.2		5.14	5.12		3.10	2.97		9	
4/6/2012	20:24	Cloudy	Middle	2.5	26.80	26.80	26.80	8.07	8.07	8.07	32.20	32.20	32.20	86.7	86.6	86.7	5.78	5.78	5.79	2.44	2.47	2.37	4	5.00
	20:25		Middle	2.5	26.80	26.80		8.07	8.07		32.20	32.20		86.9	86.7		5.80	5.78		2.32	2.26		6	
6/6/2012	22:05	Cloudy	Middle	3.0	27.60	27.60	27.60	8.04	8.04	8.04	31.85	31.85	31.85	85.7	85.1	85.4	5.65	5.61	5.63	1.74	1.79	1.79	3	3.50
	22:06		Middle	3.0	27.60	27.60		8.04	8.04		31.85	31.85		85.0	85.6		5.61	5.64		1.85	1.79		4	
8/6/2012	22:30	Cloudy	Middle	3.0	27.90	27.90	27.90	8.02	8.02	8.02	31.69	31.69	31.69	83.0	81.4	82.0	5.44	5.33	5.37	2.23	2.41	2.37	4	4.50
	22:31		Middle	3.0	27.90	27.90		8.02	8.02		31.69	31.69		81.3	82.3		5.33	5.39		2.40	2.45		5	
12/6/2012	22:35	Cloudy	Middle	2.0	28.30	28.30	28.30	7.88	7.88	7.88	25.39	25.39	25.39	74.6	74.1	73.8	5.03	5.00	4.98	1.91	1.75	1.84	4	3.50
	22:36		Middle	2.0	28.30	28.30		7.88	7.88		25.39	25.39		73.0	73.4		4.93	4.95		1.90	1.81		3	
14/6/2012	0:40	Cloudy	Middle	2.5	27.20	27.20	27.20	7.94	7.94	7.94	28.58	28.58	28.58	77.5	75.0	77.0	5.24	5.08	5.21	0.76	0.74	0.63	<2	<2
	0:41		Middle	2.5	27.20	27.20		7.94	7.94		28.58	28.58		77.5	77.9		5.25	5.27		0.56	0.47		<2	
16/6/2012	15:26	Rainy	Middle	2.0	26.91	26.91	26.91	8.35	8.35	8.35	30.94	30.94	30.95	83.3	83.2	83.2	5.59	5.58	5.59	1.83	1.88	1.85	3	2.50
	15:28		Middle	2.0	26.90	26.90		8.34	8.34		30.95	30.95		83.2	83.2		5.58	5.59		1.84	1.84		2	
18/6/2012	20:15	Cloudy	Middle	3.0	27.50	27.50	27.50	8.19	8.19	8.19	31.15	31.15	31.16	88.4	89.0	88.7	5.85	5.89	5.87	3.21	3.61	3.23	6	6.50
	20:16		Middle	3.0	27.50	27.50		8.19	8.19		31.15	31.18		88.4	89.0		5.86	5.89		3.00	3.11		7	
20/6/2012	20:00	Cloudy	Middle	3.0	28.50	28.50	28.50	8.05	8.05	8.05	30.75	30.75	30.75	80.4	82.6	82.3	5.25	5.43	5.39	7.92	7.78	7.61	18	18.00
	20:01		Middle	3.0	28.50	28.50		8.05	8.05		30.75	30.75		83.4	82.9		5.45	5.42		7.45	7.30		18	
22/6/2012	21:26	Cloudy	Middle	2.5	27.72	27.72	27.73	8.02	8.02	8.01	29.96	29.96	29.95	70.2	70.4	70.3	4.67	4.68	4.68	3.62	3.28	3.45	4	3.50
	21:27		Middle	2.5	27.74	27.74		8.00	8.00		29.93	29.93		70.4	70.2		4.68	4.67		3.57	3.33		3	
25/6/2012	0:20	Cloudy	Middle	3.0	28.20	28.20	28.20	7.95	7.95	7.95	24.07	24.07	24.07	78.4	79.5	78.8	5.38	5.43	5.40	2.25	1.58	1.82	5	5.00
	0:21		Middle	3.0	28.20	28.20		7.95	7.95		24.07	24.07		79.6	77.7		5.44	5.34		1.74	1.70		5	
28/6/2012	1:15	Cloudy	Middle	3.0	28.20	28.20	28.20	8.20	8.02	8.07	21.70	21.70	21.70	85.0	84.7	84.7	5.94	5.92	5.91	0.86	0.90	0.90	3	3.50
	1:16		Middle	3.0	28.20	28.20		8.02	8.02		21.70	21.70		85.0	84.1		5.94	5.82		0.88	0.94		4	

Remarks:
Single underline denotes exceedance over Action Level
Double underline denotes exceedance over Limit Level



**Water Monitoring Result at C9 - Provident Centre
Mid-Flood Tide**

Date	Time	Weather Condition	Sampling Depth		Water Temperature			pH			Salinity			DO Saturation			DO			Turbidity			Suspended Solids	
					°C			-			ppt			%			mg/L			NTU			mg/L	
					Value	Average		Value	Average		Value	Average		Value	Average		Value	Average		Value	Average		Value	Average
28/5/2012	12:59	Fine	Middle	3.0	26.90	26.90	26.85	7.91	7.91	7.92	29.87	29.87	29.88	62.7	62.6	62.7	4.23	4.22	4.23	7.10	7.38	7.03	3	3.50
	13:01		Middle	3.0	26.80	26.80		7.92	7.92		29.88	29.88		62.8	62.5		4.25	4.21		4.23	6.82		6.80	
31/5/2012	15:51	Cloudy	Middle	2.5	27.44	27.44	27.44	7.58	7.58	7.57	30.76	30.76	30.76	72.4	72.0	71.9	4.82	4.79	4.79	4.40	4.64	4.52	7	7.50
	15:53		Middle	2.5	27.43	27.43		7.56	7.56		30.76	30.76		71.6	71.6		4.77	4.77		4.79	4.53		4.52	
2/6/2012	15:49	Sunny	Middle	1.5	27.82	27.82	27.81	7.48	7.48	7.47	31.29	31.29	31.30	71.9	71.6	71.7	4.75	4.74	4.74	5.95	6.14	5.89	5	5.00
	15:51		Middle	1.5	27.80	27.80		7.46	7.46		31.31	31.31		71.6	71.5		4.74	4.73		4.74	5.72		5.75	
4/6/2012	19:57	Cloudy	Middle	1.5	27.10	27.10	27.10	8.00	8.00	8.00	31.47	31.47	31.48	87.9	89.8	88.7	5.86	5.99	5.92	6.84	6.99	6.90	7	7.50
	19:58		Middle	1.5	27.10	27.10		8.00	8.00		31.47	31.49		88.2	88.7		5.88	5.94		5.92	6.80		6.96	
6/6/2012	21:41	Cloudy	Middle	2.0	27.70	27.70	27.70	7.96	7.96	7.96	31.00	31.00	31.00	84.0	84.5	83.7	5.56	5.59	5.53	3.40	3.36	3.46	3	4.00
	21:42		Middle	2.0	27.70	27.70		7.96	7.96		30.99	30.99		83.5	82.7		5.49	5.47		5.53	3.68		3.40	
8/6/2012	22:10	Cloudy	Middle	1.5	28.40	28.40	28.40	7.94	7.94	7.94	30.18	30.18	30.18	80.1	80.2	80.1	5.26	5.27	5.26	5.13	5.27	5.19	5	5.50
	22:11		Middle	1.5	28.40	28.40		7.94	7.94		30.18	30.18		80.2	80.0		5.27	5.25		5.26	5.38		4.98	
12/6/2012	22:15	Cloudy	Middle	1.5	28.60	28.60	28.60	7.90	7.90	7.90	25.57	25.57	25.54	78.7	79.1	78.5	5.29	5.31	5.27	3.79	3.45	3.59	4	4.00
	22:16		Middle	1.5	28.60	28.60		7.90	7.90		25.51	25.51		78.7	77.4		5.28	5.19		5.27	3.29		3.83	
14/6/2012	0:13	Cloudy	Middle	1.5	27.20	27.20	27.20	7.87	7.87	7.87	28.74	28.74	28.74	79.1	78.8	78.3	5.36	5.78	5.41	1.70	1.55	1.66	2	2.00
	0:14		Middle	1.5	27.20	27.20		7.87	7.87		28.74	28.74		77.3	77.9		5.23	5.26		5.41	1.67		1.72	
16/6/2012	15:05	Rainy	Middle	2.5	27.10	27.10	27.10	7.87	7.87	7.87	27.97	27.97	27.97	69.2	68.0	69.0	4.72	4.63	4.70	8.00	8.15	8.19	10	10.00
	15:07		Middle	2.5	27.10	27.10		7.87	7.87		27.97	27.97		69.6	69.1		4.75	4.71		4.70	8.44		8.17	
18/6/2012	19:50	Cloudy	Middle	2.0	27.60	27.60	27.60	7.96	7.96	7.97	30.72	30.72	30.73	77.1	78.3	77.9	5.11	5.19	5.16	5.36	5.34	5.38	7	7.50
	19:51		Middle	2.0	27.60	27.60		7.96	7.98		30.73	30.73		77.4	78.6		5.13	5.20		5.16	5.40		5.41	
20/6/2012	19:38	Cloudy	Middle	2.0	28.70	28.70	28.70	7.95	7.95	7.95	30.18	30.18	30.18	86.5	86.9	86.4	5.65	5.71	5.65	4.96	4.97	4.73	16	16.00
	19:39		Middle	2.0	28.70	28.70		7.95	7.95		30.18	30.18		86.5	85.5		5.65	5.58		5.65	4.45		4.55	
22/6/2012	21:00	Cloudy	Middle	2.0	27.88	27.88	27.89	7.99	7.99	7.98	28.81	28.81	28.82	70.9	70.9	70.8	4.74	4.73	4.73	5.44	5.09	5.23	7	7.00
	21:01		Middle	2.0	27.89	27.89		7.96	7.96		28.82	28.82		70.7	70.6		4.72	4.72		4.73	5.32		5.08	
25/6/2012	23:59	Cloudy	Middle	2.0	28.20	28.20	28.20	7.98	7.98	7.98	24.17	24.17	23.99	83.3	84.7	84.4	5.71	5.79	5.77	2.13	1.89	1.96	5	5.00
	0:00		Middle	2.0	28.20	28.20		7.98	7.98		23.80	23.80		84.8	84.6		84.4	5.79		5.80	5.77		2.02	
28/6/2012	0:48	Cloudy	Middle	2.0	28.20	28.20	28.20	7.99	7.99	7.99	21.17	21.17	21.18	87.7	89.8	88.7	6.12	6.34	6.21	1.49	1.30	1.41	3	3.00
	0:49		Middle	2.0	28.20	28.20		7.99	7.99		21.18	21.18		88.7	88.7		6.18	6.18		6.21	1.54		1.32	

Remarks:
Single underline denotes exceedance over Action Level
Double underline denotes exceedance over Limit Level



**Water Monitoring Result at C8 - City Garden
Mid-Flood Tide**

Date	Time	Weather Condition	Sampling Depth		Water Temperature			pH			Salinity			DO Saturation			DO			Turbidity			Suspended Solids	
					°C			-			ppt			%			mg/L			NTU			mg/L	
					Value	Average		Value	Average		Value	Average		Value	Average		Value	Average		Value	Average		Value	Average
28/5/2012	12:53	Fine	Middle	2.5	27.20	27.20	27.25	7.91	7.91	7.92	29.88	29.88	29.89	63.2	63.1	63.6	4.26	4.25	4.29	7.89	7.47	7.76	6	5.50
	12:56		Middle	2.5	27.30	27.30		7.92	7.92		29.89	29.89		63.9	64.0		4.31	4.32		7.89	7.77		5	
31/5/2012	15:39	Cloudy	Middle	1.5	27.76	27.76	27.77	7.56	7.56	7.55	30.68	30.68	30.68	68.0	68.1	68.1	4.51	4.51	4.52	4.35	4.79	4.57	9	8.00
	15:41		Middle	1.5	27.78	27.78		7.54	7.54		30.67	30.67		68.2	68.2		4.52	4.52		4.61	4.53		7	
2/6/2012	15:31	Sunny	Middle	1.5	28.18	28.18	28.19	7.02	7.02	7.03	30.97	30.97	30.97	73.8	73.8	73.5	4.84	4.84	4.82	6.63	6.64	6.68	11	11.50
	15:33		Middle	1.5	28.19	28.19		7.03	7.03		30.96	30.96		73.8	72.7		4.84	4.77		6.77	6.66		12	
4/6/2012	19:38	Cloudy	Middle	1.5	27.10	27.10	27.10	7.95	7.95	7.96	31.14	31.14	31.14	79.6	80.1	79.4	5.31	5.34	5.29	3.37	3.09	3.23	6	6.00
	19:39		Middle	1.5	27.10	27.10		7.96	7.96		31.14	31.14		78.5	79.2		5.23	5.28		3.22	3.24		6	
6/6/2012	21:30	Cloudy	Middle	2.0	27.80	27.80	27.80	7.98	7.98	7.98	30.91	30.91	30.91	74.9	75.1	75.0	4.98	4.97	4.97	3.47	3.46	3.54	5	5.00
	21:31		Middle	2.0	27.80	27.80		7.98	7.98		30.91	30.90		75.0	75.0		4.96	4.96		3.76	3.47		5	
8/6/2012	21:52	Cloudy	Middle	1.5	28.40	28.40	28.40	7.93	7.93	7.93	29.70	29.70	29.70	72.3	72.9	72.1	4.76	4.80	4.75	6.10	6.15	6.01	4	4.50
	21:53		Middle	1.5	28.40	28.40		7.93	7.93		29.70	29.70		71.8	71.3		4.73	4.70		5.87	5.90		5	
12/6/2012	22:00	Cloudy	Middle	1.5	28.60	28.60	28.60	7.91	7.91	7.91	25.48	25.48	25.48	81.9	82.2	81.6	5.50	5.52	5.48	2.11	2.32	2.08	4	3.50
	22:01		Middle	1.5	28.60	28.60		7.91	7.91		25.48	25.48		82.0	80.3		5.50	5.39		1.89	1.98		3	
13/6/2012	23:53	Cloudy	Middle	1.5	27.30	27.30	27.30	7.86	7.86	7.86	28.38	28.38	28.38	66.5	67.4	66.5	4.50	4.59	4.51	1.60	1.75	1.72	<2	<2
	23:54		Middle	1.5	27.30	27.30		7.86	7.86		28.38	28.38		66.8	65.2		4.52	4.41		1.71	1.83		<2	
16/6/2012	15:12	Rainy	Middle	2.0	27.30	27.30	27.30	7.81	7.81	7.81	28.86	28.86	28.86	62.2	68.0	65.3	4.20	4.59	4.41	5.11	5.08	5.07	8	8.50
	15:14		Middle	2.0	27.30	27.30		7.81	7.81		28.86	28.86		67.0	63.8		4.53	4.31		5.06	5.01		9	
18/6/2012	19:40	Cloudy	Middle	2.0	27.80	27.80	27.80	8.01	8.01	8.01	30.37	30.37	30.37	73.1	73.3	73.2	4.84	4.86	4.85	4.38	4.55	4.55	6	6.00
	19:41		Middle	2.0	27.80	27.80		8.01	8.02		30.37	30.37		73.4	73.1		4.86	4.84		4.52	4.73		6	
20/6/2012	19:28	Cloudy	Middle	2.0	28.50	28.50	28.50	7.93	7.93	7.93	29.81	29.81	29.81	68.6	69.0	68.6	4.50	4.53	4.50	6.41	6.88	6.48	10	11.00
	19:29		Middle	2.0	28.50	28.50		7.93	7.93		29.81	29.81		68.6	68.0		4.50	4.46		6.39	6.25		12	
22/6/2012	20:50	Cloudy	Middle	2.0	27.90	27.90	27.90	8.09	8.09	8.09	28.68	28.68	28.68	64.1	64.1	64.2	4.29	4.29	4.29	6.64	6.33	6.54	10	10.00
	20:51		Middle	2.0	27.90	27.90		8.09	8.09		28.68	28.68		64.3	64.2		4.30	4.29		6.71	6.49		10	
25/6/2012	23:49	Cloudy	Middle	2.0	28.30	28.30	28.30	8.00	8.00	8.00	24.06	24.06	24.06	77.9	78.9	77.4	5.28	5.42	5.30	2.38	2.01	2.21	4	4.00
	23:50		Middle	2.0	28.30	28.30		8.00	8.00		24.06	24.06		78.0	74.7		5.30	5.21		2.19	2.26		4	
28/6/2012	0:37	Cloudy	Middle	2.0	28.30	28.30	28.30	7.91	7.91	7.91	21.29	21.29	21.29	84.2	84.1	84.0	5.81	5.81	5.80	1.40	1.39	1.45	4	3.50
	0:38		Middle	2.0	28.30	28.30		7.91	7.91		21.29	21.29		84.3	83.2		5.82	5.75		1.53	1.48		3	

Remarks:
Single underline denotes exceedance over Action Level
Double underline denotes exceedance over Limit Level



**Water Monitoring Result at C7 - Windsor House
Mid-Flood Tide**

Date	Time	Weather Condition	Sampling Depth		Water Temperature			pH			Salinity			DO Saturation		DO		Turbidity		Suspended Solids				
					°C			-			ppt			%		mg/L		NTU		mg/L				
			m	Value	Average	Value	Average	Value	Average	Value	Average	Value	Average	Value	Average	Value	Average	Value	Average	Value	Average			
28/5/2012	12:46	Fine	Middle	1.5	26.40	26.40	26.45	7.62	7.62	7.62	28.09	28.09	28.10	56.4	57.0	57.1	3.90	3.93	3.94	2.25	2.29	2.26	<2	<2
	12:48		Middle	1.5	26.50	26.50		7.61	7.61		28.10	28.10		57.3	57.7		3.95	3.98		2.36	2.15		<2	
31/5/2012	15:21	Cloudy	Middle	1.5	28.06	28.06	28.07	6.86	6.86	6.85	29.90	29.90	29.90	61.3	61.2	61.1	4.05	4.04	4.04	0.92	0.66	0.71	4	4.50
	15:23		Middle	1.5	28.07	28.07		6.84	6.84		29.89	29.89		60.9	60.8		4.03	4.03		0.63	0.64		5	
2/6/2012	15:13	Sunny	Middle	1.5	28.64	28.64	28.65	7.67	7.66	7.66	30.43	30.43	30.43	58.0	57.1	57.0	3.78	3.72	3.72	1.16	1.23	1.17	5	5.50
	15:15		Middle	1.5	28.65	28.65		7.66	7.66		30.43	30.43		56.6	56.4		3.69	3.67		1.10	1.20		6	
4/6/2012	19:15	Cloudy	Middle	1.5	27.10	27.10	27.10	7.82	7.82	7.82	30.72	30.72	30.72	58.6	59.0	59.4	3.97	3.95	3.99	1.09	1.20	1.07	3	2.50
	19:16		Middle	1.5	27.10	27.10		7.82	7.82		30.72	30.72		60.6	59.4		4.05	3.98		0.97	1.02		2	
6/6/2012	21:00	Cloudy	Middle	1.5	27.90	27.90	27.90	7.79	7.79	7.79	30.04	30.04	30.04	64.9	65.0	64.9	4.30	4.31	4.30	1.81	1.90	1.88	<2	<2
	21:01		Middle	1.5	27.90	27.90		7.79	7.79		30.04	30.04		65.3	64.5		4.33	4.27		1.89	1.93		<2	
8/6/2012	21:24	Cloudy	Middle	1.5	28.40	28.40	28.40	7.77	7.77	7.77	29.36	29.36	29.36	64.7	65.2	64.6	4.27	4.30	4.26	1.98	2.04	1.91	4	4.00
	21:25		Middle	1.5	28.40	28.40		7.77	7.77		29.36	29.36		64.7	63.6		4.27	4.19		1.83	1.79		4	
12/6/2012	21:31	Cloudy	Middle	1.5	28.50	28.50	28.50	7.68	7.68	7.68	25.46	25.46	25.47	62.6	63.2	63.3	4.21	4.25	4.25	2.42	2.38	2.38	3	2.50
	21:32		Middle	1.5	28.50	28.50		7.68	7.68		25.47	25.47		63.7	63.6		4.28	4.27		2.39	2.34		2	
13/6/2012	23:25	Cloudy	Middle	1.5	27.40	27.40	27.40	7.63	7.63	7.63	25.66	25.66	25.63	60.7	61.2	61.2	4.17	4.19	4.20	0.89	0.85	0.82	<2	<2
	23:26		Middle	1.5	27.40	27.40		7.63	7.63		25.59	25.59		61.4	61.5		4.21	4.22		0.74	0.80		<2	
16/6/2012	15:30	Rainy	Middle	1.5	27.00	27.00	27.00	7.59	7.59	7.59	25.99	25.99	25.99	60.3	61.0	62.0	4.19	4.22	4.30	3.35	3.43	3.43	6	5.00
	15:32		Middle	1.5	27.00	27.00		7.59	7.59		25.99	25.99		62.6	63.9		4.34	4.43		3.50	3.45		4	
18/6/2012	19:12	Cloudy	Middle	1.5	27.80	27.80	27.80	7.82	7.82	7.82	29.37	29.37	29.42	62.0	62.1	62.4	4.14	4.14	4.16	0.83	0.72	0.77	7	6.50
	19:13		Middle	1.5	27.80	27.80		7.81	7.81		29.46	29.46		62.4	62.9		4.16	4.19		0.78	0.74		6	
20/6/2012	19:00	Cloudy	Middle	1.5	28.70	28.70	28.70	7.78	7.77	7.77	28.94	28.94	28.94	54.4	55.0	54.7	3.58	3.62	3.60	4.63	1.50	2.31	6	6.00
	19:01		Middle	1.5	28.70	28.70		7.77	7.77		28.94	28.94		55.0	54.3		3.62	3.57		1.53	1.56		6	
22/6/2012	20:25	Cloudy	Middle	1.5	28.00	28.00	28.01	7.84	7.84	7.84	26.87	26.87	27.37	48.0	46.4	45.5	3.23	3.13	3.06	5.51	5.00	5.31	3	3.00
	20:26		Middle	1.5	28.01	28.01		7.83	7.83		26.86	28.86		44.1	43.3		2.97	2.92		5.48	5.23		3	
25/6/2012	23:20	Cloudy	Middle	1.5	28.10	28.10	28.10	7.62	7.62	7.62	23.34	23.34	23.34	59.1	59.7	59.2	4.06	4.10	4.08	2.89	2.72	2.72	5	4.50
	23:21		Middle	1.5	28.10	28.10		7.62	7.62		23.34	23.34		59.4	58.7		4.07	4.07		2.63	2.65		4	
28/6/2012	0:15	Cloudy	Middle	1.5	28.40	28.40	28.40	7.64	7.64	7.64	19.82	19.82	19.82	59.2	59.2	58.5	4.15	4.15	4.12	1.95	1.96	1.96	<2	<2
	0:16		Middle	1.5	28.40	28.40		7.64	7.64		19.82	19.82		57.2	58.4		4.09	4.10		2.07	1.86		<2	

Remarks:
 Single underline denotes exceedance over Action Level
 Double underline denotes exceedance over Limit Level



**Water Monitoring Result at C1 - HKCEC Extension
Mid-Flood Tide**

Date	Time	Weather Condition	Sampling Depth		Water Temperature			pH			Salinity			DO Saturation		DO		Turbidity		Suspended Solids				
					°C			-			ppt			%		mg/L		NTU		mg/L				
			m	Value	Average	Value	Average	Value	Average	Value	Average	Value	Average	Value	Average	Value	Average	Value	Average	Value	Average			
28/5/2012	12:00	Fine	Middle	2.5	26.90	26.90	26.85	7.95	7.95	7.95	29.34	29.34	29.34	69.4	69.5	69.6	4.70	4.71	4.71	4.69	4.43	4.46	2	2.50
	12:03		Middle	2.5	26.80	26.80		7.94	7.94		29.33	29.33		69.7	69.6		4.72	4.71		4.34	4.36		3	
31/5/2012	16:35	Cloudy	Middle	2.5	26.90	26.90	26.95	7.96	7.96	7.97	30.01	30.01	30.02	70.7	71.6	71.7	4.78	4.83	4.83	4.53	4.52	4.31	5	5.50
	16:38		Middle	2.5	27.00	27.00		7.98	7.98		30.02	30.02		72.6	71.8		4.86	4.84		4.12	4.05		6	
2/6/2012	17:18	Sunny	Middle	2.0	27.10	27.10	27.10	7.88	7.88	7.89	30.20	30.20	30.21	71.0	71.2	71.1	4.77	4.78	4.77	4.65	4.71	4.76	4	3.50
	17:20		Middle	2.0	27.10	27.10		7.89	7.89		30.21	30.21		71.3	70.8		4.79	4.75		4.88	4.81		3	
4/6/2012	17:07	Cloudy	Middle	2.0	27.60	27.60	27.55	7.85	7.85	7.85	29.89	29.89	29.90	66.5	66.6	67.3	4.44	4.45	4.49	5.47	5.50	5.47	3	3.00
	17:09		Middle	2.0	27.50	27.50		7.84	7.84		29.90	29.90		67.7	68.3		4.52	4.56		5.39	5.51		3	
6/6/2012	18:32	Cloudy	Middle	2.0	27.80	27.80	27.85	7.83	7.83	7.83	29.12	29.12	29.12	63.8	63.8	64.3	4.26	4.26	4.29	6.51	6.63	6.54	5	5.50
	18:34		Middle	2.0	27.90	27.90		7.83	7.83		29.12	29.12		64.6	65.0		4.31	4.34		6.68	6.34		6	
8/6/2012	21:25	Cloudy	Middle	2.0	28.70	28.70	28.65	7.79	7.79	7.79	28.44	28.44	28.44	61.1	61.2	61.0	4.11	4.12	4.10	3.20	3.21	3.27	3	3.50
	21:27		Middle	2.0	28.60	28.60		7.79	7.79		28.44	28.44		60.9	60.9		4.09	4.09		3.33	3.35		4	
12/6/2012	21:42	Cloudy	Middle	2.0	28.40	28.40	28.45	7.81	7.81	7.81	24.32	24.32	24.33	56.4	56.4	56.7	3.84	3.84	3.86	1.14	1.09	1.16	<2	<2
	21:44		Middle	2.0	28.50	28.50		7.81	7.81		24.33	24.33		56.9	57.1		3.86	3.88		1.18	1.21		<2	
13/6/2012	22:25	Cloudy	Middle	2.0	27.60	27.60	27.55	7.69	7.69	7.69	28.36	28.36	28.37	63.6	63.6	62.9	4.27	4.27	4.23	1.06	1.16	1.12	4	3.00
	22:27		Middle	2.0	27.50	27.50		7.69	7.69		28.37	28.37		62.1	62.1		4.18	4.18		0.94	1.31		2	
16/6/2012	16:15	Rainy	Middle	2.0	27.10	27.10	27.10	7.81	7.81	7.81	28.90	28.90	28.90	67.2	68.1	65.9	4.80	4.63	4.54	4.76	4.50	4.71	5	5.50
	16:17		Middle	2.0	27.10	27.10		7.81	7.81		28.90	28.90		60.5	67.8		4.11	4.61		4.79	4.77		6	
18/6/2012	17:42	Cloudy	Middle	2.0	27.50	27.50	27.45	7.84	7.84	7.85	29.49	29.49	29.50	63.4	61.0	64.2	4.25	4.09	4.31	4.13	4.29	4.25	7	6.50
	17:44		Middle	2.0	27.40	27.40		7.85	7.85		29.50	29.50		64.8	67.7		4.34	4.55		4.27	4.30		6	
20/6/2012	17:50	Cloudy	Middle	2.0	29.00	29.00	29.05	7.77	7.77	7.77	29.20	29.20	29.21	64.5	66.1	66.0	4.21	4.32	4.31	4.53	4.70	4.66	6	6.50
	17:52		Middle	2.0	29.10	29.10		7.77	7.77		29.21	29.21		66.3	66.9		4.33	4.37		4.87	4.55		7	
22/6/2012	20:05	Cloudy	Middle	2.0	28.00	28.00	27.95	7.78	7.78	7.78	27.25	27.25	27.26	62.7	67.1	65.6	4.23	4.56	4.44	4.71	4.97	4.82	4	4.50
	20:07		Middle	2.0	27.90	27.90		7.77	7.77		27.26	27.26		68.1	64.4		4.62	4.34		4.65	4.95		5	
25/6/2012	21:47	Cloudy	Middle	2.0	28.40	28.40	28.35	7.79	7.79	7.79	22.47	22.47	22.47	81.2	81.7	81.5	5.56	5.62	5.60	1.82	1.90	1.79	3	3.50
	21:49		Middle	2.0	28.30	28.30		7.78	7.78		22.46	22.46		81.9	81.3		5.63	5.57		1.65	1.77		4	
28/6/2012	22:30	Cloudy	Middle	2.0	28.30	28.30	28.25	7.95	7.95	7.94	19.38	19.38	19.39	80.5	75.1	73.8	5.63	5.25	5.15	1.43	1.71	1.52	2	3.00
	22:32		Middle	2.0	28.20	28.20		7.93	7.93		19.39	19.39		71.0	68.4		4.96	4.74		1.55	1.40		4	

Remarks:
Single underline denotes exceedance over Action Level
Double underline denotes exceedance over Limit Level



**Water Monitoring Result at C2 - TH / APA / SOC
Mid-Flood Tide**

Date	Time	Weather Condition	Sampling Depth		Water Temperature			pH			Salinity			DO Saturation		DO		Turbidity		Suspended Solids				
					°C			-			ppt			%		mg/L		NTU		mg/L				
			m	Value	Average	Value	Average	Value	Average	Value	Average	Value	Average	Value	Average	Value	Average	Value	Average	Value	Average			
28/5/2012	10:45	Fine	Middle	1.5	26.50	26.50	26.45	7.18	7.18	7.19	29.13	29.13	29.14	68.8	68.6	68.9	4.70	4.68	4.71	2.24	2.31	2.28	6	6.50
	10:48		Middle	1.5	26.40	26.40		7.19	7.19		29.14	29.14		68.9	69.2		4.71	4.73		2.30	2.28		7	
31/5/2012	15:00	Cloudy	Middle	1.5	27.10	27.10	27.15	7.75	7.75	7.76	29.62	29.62	29.62	51.4	51.5	51.6	3.47	3.48	3.49	5.88	5.95	5.70	8	8.50
	15:03		Middle	1.5	27.20	27.20		7.76	7.76		29.61	29.61		51.7	51.9		3.49	3.50		5.63	5.35		9	
2/6/2012	15:25	Sunny	Middle	1.5	27.70	27.70	27.70	7.89	7.89	7.89	30.43	30.43	30.43	74.4	74.3	74.3	4.94	4.93	4.94	7.01	6.99	7.06	7	7.00
	15:27		Middle	1.5	27.70	27.70		7.88	7.88		30.42	30.42		74.1	74.5		4.92	4.95		7.12	7.13		7	
4/6/2012	16:47	Cloudy	Middle	1.5	27.90	27.90	27.90	7.83	7.83	7.83	30.19	30.19	30.20	67.1	67.3	67.6	4.45	4.47	4.49	5.76	5.23	5.51	8	9.00
	16:49		Middle	1.5	27.90	27.90		7.83	7.83		30.21	30.21		68.1	68.0		4.52	4.51		5.24	5.79		10	
6/6/2012	20:45	Cloudy	Middle	2.0	27.90	27.90	27.90	7.90	7.90	7.91	29.29	29.29	29.29	62.2	62.2	64.0	4.24	4.24	4.28	4.78	4.99	4.84	5	5.50
	20:47		Middle	2.0	27.90	27.90		7.91	7.91		29.29	29.29		65.7	65.7		4.31	4.31		4.81	4.79		6	
8/6/2012	21:07	Cloudy	Middle	1.5	28.50	28.50	28.45	7.80	7.80	7.81	28.39	28.39	28.40	60.0	60.0	60.3	3.96	3.96	4.00	2.50	2.73	2.52	6	7.00
	21:09		Middle	1.5	28.40	28.40		7.81	7.81		28.40	28.40		60.6	60.6		4.03	4.03		2.41	2.42		8	
12/6/2012	21:20	Cloudy	Middle	1.5	29.10	29.10	29.05	7.75	7.75	7.75	25.20	25.20	25.20	56.6	56.6	56.5	3.87	3.87	3.85	2.75	2.90	2.84	3	6.00
	21:22		Middle	1.5	29.00	29.00		7.75	7.75		25.19	25.19		56.4	56.3		3.84	3.83		2.83	2.88		9	
13/6/2012	23:43	Cloudy	Middle	2.0	27.20	27.20	27.15	7.67	7.67	7.67	26.50	26.50	26.51	67.6	67.6	67.8	4.92	4.92	4.93	4.44	4.31	4.42	<2	<2
	23:45		Middle	2.0	27.10	27.10		7.67	7.67		26.51	26.51		67.9	67.9		4.93	4.93		4.41	4.50		<2	
16/6/2012	17:30	Rainy	Middle	1.5	27.50	27.50	27.50	7.75	7.75	7.75	28.76	28.76	28.76	72.0	74.0	71.7	4.91	4.99	4.85	2.72	2.70	2.66	4	3.00
	17:32		Middle	1.5	27.50	27.50		7.75	7.75		28.76	28.76		70.0	70.9		4.72	4.78		2.60	2.61		2	
18/6/2012	17:25	Cloudy	Middle	1.5	27.90	27.90	27.85	7.81	7.81	7.81	29.39	29.39	29.39	61.2	63.4	66.7	4.07	4.23	4.45	3.35	3.36	3.46	6	5.50
	17:27		Middle	1.5	27.80	27.80		7.80	7.80		29.38	29.38		71.8	70.3		4.79	4.69		3.59	3.52		5	
20/6/2012	20:01	Cloudy	Middle	1.5	28.60	28.60	28.55	7.74	7.74	7.74	29.14	29.14	29.14	63.5	64.6	63.4	4.18	4.25	4.20	3.96	3.67	3.80	6	6.00
	20:03		Middle	1.5	28.50	28.50		7.73	7.73		29.14	29.14		61.1	64.3		4.12	4.23		3.72	3.83		6	
22/6/2012	21:16	Cloudy	Middle	1.5	28.50	28.50	28.45	7.81	7.81	7.81	27.98	27.98	27.99	66.9	62.3	64.7	4.46	4.15	4.31	4.97	4.50	4.74	6	7.00
	21:18		Middle	1.5	28.40	28.40		7.80	7.80		27.99	27.99		68.8	60.6		4.58	4.04		4.66	4.81		8	
25/6/2012	23:21	Cloudy	Middle	1.5	29.30	29.30	29.25	7.74	7.74	7.74	23.19	23.19	23.20	80.1	80.3	80.5	5.41	5.43	5.44	2.06	2.31	2.19	3	3.00
	23:23		Middle	1.5	29.20	29.20		7.74	7.74		23.20	23.20		80.6	80.8		5.44	5.47		2.17	2.20		3	
28/6/2012	21:20	Cloudy	Middle	1.5	27.90	27.90	27.85	7.83	7.83	7.83	19.97	19.97	19.97	72.6	74.9	73.6	5.10	5.26	5.17	1.93	1.57	1.66	5	4.50
	21:22		Middle	1.5	27.80	27.80		7.82	7.82		19.97	19.97		75.4	71.4		5.30	5.02		1.42	1.70		4	

Remarks:
Single underline denotes exceedance over Action Level
Double underline denotes exceedance over Limit Level



**Water Monitoring Result at C3 - HKCEC Phase I
Mid-Flood Tide**

Date	Time	Weather Condition	Sampling Depth		Water Temperature			pH			Salinity			DO Saturation		DO		Turbidity		Suspended Solids				
					°C			-			ppt			%		mg/L		NTU		mg/L				
			m	Value	Average	Value	Average	Value	Average	Value	Average	Value	Average	Value	Average	Value	Average	Value	Average	Value	Average			
28/5/2012	11:12	Fine	Middle	3.0	26.90	26.90	26.95	7.82	7.82	7.82	28.95	28.95	28.95	59.1	59.5	59.7	4.02	4.05	4.06	3.71	3.83	4.00	4	4.00
	11:15		Middle	3.0	27.00	27.00		7.81	7.81		28.94	28.94		60.0	60.1		4.08	4.09		4.13	4.31		4	
31/5/2012	15:35	Cloudy	Middle	3.0	27.20	27.20	27.25	7.85	7.85	7.86	29.69	29.69	29.70	66.0	67.2	67.8	4.44	4.53	4.57	6.79	7.06	7.02	7	6.00
	15:38		Middle	3.0	27.30	27.30		7.86	7.86		29.70	29.70		68.6	69.2		4.62	4.67		7.35	6.86		5	
2/6/2012	16:02	Sunny	Middle	2.5	26.90	26.90	26.85	7.91	7.91	7.92	30.12	30.12	30.12	59.6	59.1	59.6	4.02	3.99	4.02	5.88	6.08	6.03	7	6.50
	16:04		Middle	2.5	26.80	26.80		7.92	7.92		30.11	30.11		59.1	60.4		3.98	4.09		6.04	6.10		6	
4/6/2012	19:08	Cloudy	Middle	2.0	27.50	27.50	27.45	7.81	7.81	7.81	29.83	29.83	29.84	64.0	64.1	65.7	4.29	4.30	4.38	6.16	6.02	6.11	10	10.00
	19:10		Middle	2.0	27.40	27.40		7.81	7.81		29.84	29.84		67.1	67.4		4.45	4.48		6.14	6.10		10	
6/6/2012	20:21	Cloudy	Middle	2.0	28.00	28.00	28.00	7.79	7.79	7.79	28.85	28.85	28.85	67.2	67.2	65.5	4.41	4.41	4.34	4.76	4.81	4.84	2	2.50
	22:23		Middle	2.0	28.00	28.00		7.79	7.79		28.85	28.85		63.8	63.8		4.26	4.26		4.91	4.87		3	
8/6/2012	22:43	Cloudy	Middle	2.0	28.60	28.60	28.55	7.86	7.86	7.87	28.55	28.55	28.56	61.7	61.7	61.9	4.08	4.08	4.10	4.54	4.30	4.38	4	4.00
	22:45		Middle	2.0	28.50	28.50		7.87	7.87		28.57	28.57		62.0	62.0		4.11	4.11		4.27	4.40		4	
12/6/2012	22:50	Cloudy	Middle	2.0	28.90	28.90	28.85	7.78	7.78	7.79	25.01	25.01	25.01	56.4	56.4	56.8	3.83	3.83	3.85	7.48	7.35	7.53	7	7.50
	22:52		Middle	2.0	28.80	28.80		7.79	7.79		25.01	25.01		57.2	57.2		3.86	3.86		7.50	7.77		8	
13/6/2012	23:27	Cloudy	Middle	2.0	27.80	27.80	27.75	7.69	7.69	7.69	27.75	27.75	27.75	60.0	60.0	60.3	4.05	4.05	4.07	1.44	1.50	1.46	2	2.00
	23:29		Middle	2.0	27.70	27.70		7.69	7.69		27.75	27.75		60.5	60.5		4.09	4.09		1.47	1.43		2	
16/6/2012	17:05	Rainy	Middle	2.5	26.80	26.80	26.80	7.89	7.89	7.89	29.01	29.01	29.01	60.2	63.8	62.2	4.10	4.31	4.22	1.90	1.73	1.85	5	4.50
	17:07		Middle	2.5	26.80	26.80		7.89	7.89		29.01	29.01		62.4	62.2		4.25	4.23		1.98	1.80		4	
18/6/2012	18:50	Cloudy	Middle	2.0	27.90	27.90	27.85	7.89	7.89	7.89	29.10	29.10	29.10	60.3	62.3	60.4	4.05	4.19	4.06	4.10	4.50	4.30	9	9.00
	18:52		Middle	2.0	27.80	27.80		7.88	7.88		29.10	29.10		58.4	60.7		3.93	4.08		4.23	4.37		9	
20/6/2012	19:35	Cloudy	Middle	2.0	29.00	29.00	28.95	7.80	7.80	7.80	29.05	29.05	29.05	62.1	61.4	61.0	4.10	4.05	4.05	4.74	4.85	4.68	9	8.50
	19:37		Middle	2.0	28.90	28.90		7.79	7.79		29.04	29.04		60.0	60.5		4.00	4.03		4.51	4.60		8	
22/6/2012	19:01	Cloudy	Middle	2.0	28.60	28.60	28.55	7.79	7.79	7.79	27.92	27.92	27.93	58.1	61.5	59.7	3.87	4.10	3.98	4.52	4.32	4.54	5	5.00
	19:02		Middle	2.0	28.50	28.50		7.78	7.78		27.93	27.93		59.0	60.1		3.93	4.00		4.61	4.70		5	
25/6/2012	22:57	Cloudy	Middle	2.0	28.70	28.70	28.65	7.76	7.76	7.76	22.88	22.88	22.89	62.0	60.7	63.0	4.24	4.16	4.28	2.37	2.21	2.40	3	3.50
	22:59		Middle	2.0	28.60	28.60		7.75	7.75		22.89	22.89		67.9	61.4		4.53	4.20		2.43	2.58		4	
28/6/2012	21:48	Cloudy	Middle	2.0	29.30	29.30	29.25	7.77	7.77	7.76	21.18	21.18	21.19	64.5	60.0	61.6	4.41	4.00	4.14	2.58	2.33	2.38	4	5.00
	21:50		Middle	2.0	29.20	29.20		7.75	7.75		21.19	21.19		61.1	60.6		4.11	4.05		2.21	2.40		6	

Remarks:
Single underline denotes exceedance over Action Level
Double underline denotes exceedance over Limit Level



**Water Monitoring Result at C4e - WCT / GEC
Mid-Flood Tide**

Date	Time	Weather Condition	Sampling Depth		Water Temperature			pH			Salinity			DO Saturation			DO		Turbidity			Suspended Solids		
					°C			-			ppt			%			mg/L		NTU			mg/L		
			m	Value	Average	Value	Average	Value	Average	Value	Average	Value	Average	Value	Average	Value	Average	Value	Average	Value	Average	Value	Average	
28/5/2012	10:55	Fine	Middle	1.5	27.20	27.20	27.15	8.02	8.02	8.02	28.99	28.99	28.99	62.9	63.0	63.1	4.26	4.27	4.28	5.69	6.22	6.01	9	8.50
	10:58		Middle	1.5	27.10	27.10		8.02	8.02		28.98	28.98		63.1	63.3		4.28	4.29		6.10	6.02		8	
31/5/2012	15:18	Cloudy	Middle	1.5	27.60	27.60	27.65	7.94	7.94	7.94	29.64	29.64	29.65	47.2	49.7	50.6	3.47	3.75	3.74	6.62	6.61	6.57	10	9.00
	15:21		Middle	2.5	27.70	27.70		7.93	7.93		29.65	29.65		52.1	53.5		3.94	3.80		6.66	6.40		8	
2/6/2012	15:48	Sunny	Middle	1.5	27.60	27.60	27.55	7.91	7.91	7.92	30.05	30.05	30.05	51.3	52.1	52.0	3.43	3.48	3.47	8.11	8.78	8.44	3	3.50
	15:50		Middle	1.5	27.50	27.50		7.92	7.92		30.04	30.04		52.0	52.4		3.47	3.50		8.21	8.66		4	
4/6/2012	18:40	Cloudy	Middle	2.0	27.50	27.50	27.45	7.95	7.95	7.96	29.85	29.85	29.85	69.3	69.3	68.8	4.52	4.52	4.50	3.88	3.74	3.79	4	3.50
	18:42		Middle	2.0	27.40	27.40		7.96	7.96		29.85	29.85		68.3	68.3		4.48	4.48		3.79	3.75		3	
6/6/2012	20:02	Cloudy	Middle	2.0	28.10	28.10	28.10	7.81	7.81	7.81	28.95	28.95	28.95	66.0	66.0	65.3	4.33	4.33	4.32	4.38	4.50	4.42	3	4.00
	20:04		Middle	2.0	28.10	28.10		7.81	7.81		28.95	28.95		64.6	64.6		4.30	4.30		4.39	4.41		5	
8/6/2012	22:23	Cloudy	Middle	1.5	28.60	28.60	28.60	7.86	7.86	7.86	28.51	28.51	28.51	62.0	62.0	62.0	4.10	4.10	4.10	4.76	4.77	4.67	4	3.00
	22:25		Middle	1.5	28.60	28.60		7.86	7.86		28.50	28.50		61.9	61.9		4.09	4.09		4.53	4.61		2	
12/6/2012	22:32	Cloudy	Middle	1.5	28.80	28.80	28.75	7.82	7.82	7.82	24.91	24.91	24.92	60.3	60.3	60.7	4.06	4.06	4.09	7.79	7.83	7.70	18	<u>19.00</u>
	22:34		Middle	1.5	28.70	28.70		7.81	7.81		24.92	24.92		61.1	61.1		4.11	4.11		7.61	7.57		20	
13/6/2012	23:13	Cloudy	Middle	1.5	27.50	27.50	27.50	7.66	7.66	7.66	27.94	27.94	27.94	61.0	61.0	60.8	4.15	4.15	4.14	0.94	0.77	0.83	<2	6.00
	23:15		Middle	1.5	27.50	27.50		7.66	7.66		27.94	27.94		60.6	60.6		4.12	4.12		0.81	0.80		6	
16/6/2012	16:50	Rainy	Middle	1.5	27.00	27.00	27.00	7.82	7.82	7.82	26.06	26.06	26.06	60.7	60.1	60.5	4.22	4.16	4.20	2.15	2.22	2.12	3	2.50
	16:52		Middle	1.5	27.00	27.00		7.82	7.82		26.06	26.06		60.1	61.1		4.17	4.23		2.09	2.01		2	
18/6/2012	18:27	Cloudy	Middle	1.5	28.00	28.00	27.95	7.94	7.94	7.94	29.19	29.19	29.19	60.0	61.6	61.4	4.00	4.10	4.09	5.22	5.44	5.34	14	14.50
	18:29		Middle	1.5	27.90	27.90		7.94	7.94		29.18	29.18		61.0	63.0		4.07	4.20		5.31	5.40		15	
20/6/2012	18:53	Cloudy	Middle	1.5	29.10	29.10	29.05	7.78	7.78	7.78	29.07	29.07	29.07	60.5	61.7	62.3	3.90	3.92	3.99	4.79	4.61	4.61	10	10.00
	18:55		Middle	1.5	29.00	29.00		7.77	7.77		29.06	29.06		65.2	61.8		4.19	3.95		4.63	4.40		10	
22/6/2012	18:32	Cloudy	Middle	1.5	28.10	28.10	28.05	7.82	7.82	7.82	27.39	27.39	27.39	61.9	60.8	59.3	4.18	4.09	4.00	5.91	5.39	5.60	11	11.00
	18:34		Middle	1.5	28.00	28.00		7.81	7.81		27.38	27.38		56.7	57.7		3.77	3.95		5.47	5.61		11	
25/6/2012	22:40	Cloudy	Middle	1.5	28.60	28.60	28.55	7.75	7.75	7.75	22.81	22.81	22.82	60.2	62.1	61.0	4.11	4.25	4.17	2.39	2.21	2.34	4	3.50
	22:42		Middle	1.5	28.50	28.50		7.74	7.74		22.82	22.82		60.6	61.2		4.14	4.19		2.41	2.33		3	
28/6/2012	21:30	Cloudy	Middle	1.5	29.10	29.10	29.05	7.71	7.71	7.71	21.10	21.10	21.10	60.6	62.3	62.1	4.15	4.27	4.26	1.43	1.30	1.35	4	4.00
	21:32		Middle	1.5	29.00	29.00		7.70	7.70		21.09	21.09		61.1	64.5		4.19	4.42		1.46	1.21		4	

Remarks:
Single underline denotes exceedance over Action Level
Double underline denotes exceedance over Limit Level



**Water Monitoring Result at C4w - WCT / GEC
Mid-Flood Tide**

Date	Time	Weather Condition	Sampling Depth		Water Temperature			pH			Salinity			DO Saturation			DO			Turbidity			Suspended Solids	
					°C		-		ppt		%		mg/L		NTU		mg/L							
			m	Value	Average	Value	Average	Value	Average	Value	Average	Value	Average	Value	Average	Value	Average	Value	Average	Value	Average	Value	Average	
28/5/2012	11:02	Fine	Middle	1.5	27.10	27.10	88.03	7.81	7.81	7.82	28.99	28.99	28.99	58.4	60.4	60.3	3.98	4.10	4.09	6.45	6.18	6.15	9	10.00
	11:05		Middle	1.5	27.00	27.00		7.82	7.82		28.99	28.99		60.9	61.4		4.13	4.16		5.99	5.97		11	
31/5/2012	15:23	Cloudy	Middle	1.5	27.40	27.40	27.35	7.88	7.88	7.88	29.66	29.66	29.67	55.6	56.0	56.5	3.73	3.76	3.80	6.95	6.85	6.86	6	6.00
	15:26		Middle	1.5	27.30	27.30		7.87	7.87		29.67	29.67		57.0	57.4		3.83	3.86		6.65	6.99		6	
2/6/2012	15:53	Sunny	Middle	1.5	27.10	27.10	27.15	7.91	7.91	7.91	30.14	30.14	30.15	54.7	54.5	55.0	3.68	3.67	3.70	8.88	8.91	8.83	3	3.00
	15:55		Middle	1.5	27.20	27.20		7.90	7.90		30.15	30.15		55.2	55.7		3.71	3.75		8.62	8.89		3	
4/6/2012	18:50	Cloudy	Middle	2.0	26.90	26.90	26.90	7.83	7.83	7.83	30.10	30.10	30.10	64.1	64.1	65.5	4.29	4.29	4.38	4.03	4.10	4.13	3	3.00
	18:52		Middle	2.0	26.90	26.90		7.83	7.83		30.09	30.09		66.5	67.1		4.44	4.50		4.20	4.17		3	
6/6/2012	20:10	Cloudy	Middle	2.0	28.50	28.50	28.45	7.75	7.75	7.76	28.81	28.81	28.82	60.3	60.3	61.0	4.01	4.01	4.06	4.41	4.37	4.45	<2	<2
	20:12		Middle	2.0	28.40	28.40		7.76	7.76		28.82	28.82		61.7	61.7		4.10	4.10		4.51	4.50		<2	
8/6/2012	22:31	Cloudy	Middle	1.5	28.50	28.50	28.45	7.82	7.82	7.83	28.61	28.61	28.63	60.6	60.6	62.9	4.04	4.04	4.14	4.01	4.20	4.11	<2	<2
	22:33		Middle	1.5	28.40	28.40		7.83	7.83		28.65	28.65		65.1	65.1		4.23	4.23		4.13	4.11		<2	
12/6/2012	22:42	Cloudy	Middle	1.5	28.90	28.90	28.85	7.75	7.75	7.75	25.12	25.12	25.12	57.8	57.8	59.9	3.80	3.80	3.94	5.76	5.43	5.64	9	9.50
	22:44		Middle	1.5	28.80	28.80		7.75	7.75		25.12	25.12		61.9	61.9		4.08	4.08		5.77	5.61		10	
13/6/2012	23:21	Cloudy	Middle	1.5	28.00	28.00	28.00	7.73	7.73	7.73	28.12	28.12	28.16	62.1	62.1	62.5	4.17	4.17	4.28	1.18	1.06	1.17	<2	<2
	23:23		Middle	1.5	28.00	28.00		7.73	7.73		28.20	28.20		62.8	62.8		4.38	4.38		1.21	1.22		<2	
16/6/2012	16:55	Rainy	Middle	1.5	26.90	26.90	26.90	7.74	7.74	7.74	29.01	29.01	29.01	61.8	60.7	60.8	4.21	4.14	4.15	0.47	0.32	0.46	<2	<2
	16:57		Middle	1.5	26.90	26.90		7.74	7.74		29.01	29.01		61.0	59.6		4.16	4.07		0.48	0.57		<2	
18/6/2012	18:36	Cloudy	Middle	1.5	27.80	27.80	27.80	7.88	7.88	7.88	29.17	29.17	29.18	60.5	60.2	61.0	4.04	4.02	4.07	3.34	3.14	3.14	7	6.50
	18:38		Middle	1.5	27.80	27.80		7.87	7.87		29.18	29.18		60.9	62.2		4.07	4.16		2.98	3.10		6	
20/6/2012	19:05	Cloudy	Middle	1.5	29.00	29.00	29.00	7.79	7.79	7.79	29.13	29.13	29.13	61.4	65.1	64.1	4.00	4.17	4.14	4.39	4.21	4.21	8	8.00
	19:07		Middle	1.5	29.00	29.00		7.78	7.78		29.12	29.12		66.7	63.0		4.35	4.02		4.05	4.20		8	
22/6/2012	18:50	Cloudy	Middle	1.5	28.70	28.70	28.65	7.79	7.79	7.79	27.76	27.76	27.76	60.0	61.4	61.1	4.00	4.09	4.07	4.59	4.32	4.53	6	6.50
	18:52		Middle	1.5	28.60	28.60		7.79	7.79		27.75	27.75		60.7	62.2		4.03	4.15		4.70	4.51		7	
25/6/2012	22:48	Cloudy	Middle	1.5	28.70	28.70	28.65	7.70	7.70	7.70	22.92	22.92	22.93	61.1	60.0	63.0	4.11	4.00	4.27	1.38	1.40	1.41	3	3.00
	22:50		Middle	1.5	28.60	28.60		7.69	7.69		22.93	22.93		64.3	66.5		4.42	4.53		1.51	1.35		3	
28/6/2012	21:40	Cloudy	Middle	1.5	29.20	29.20	29.15	7.72	7.72	7.72	21.25	21.25	21.26	60.4	61.9	62.4	4.13	4.24	4.27	2.13	2.27	2.19	3	3.50
	21:42		Middle	1.5	29.10	29.10		7.72	7.72		21.27	21.27		62.8	64.4		4.29	4.40		2.04	2.31		4	

Remarks:
Single underline denotes exceedance over Action Level
Double underline denotes exceedance over Limit Level



**Water Monitoring Result at C5e - Sun Hung Kai Centre
Mid-Flood Tide**

Date	Time	Weather Condition	Sampling Depth		Water Temperature			pH			Salinity		DO Saturation		DO		Turbidity		Suspended Solids					
					°C			-			ppt		%		mg/L		NTU		mg/L					
			m	Value	Average	Value	Average	Value	Average	Value	Average	Value	Average	Value	Average	Value	Average	Value	Average	Value	Average			
28/5/2012	11:41	Fine	Middle	1.0	28.80	28.80	28.85	7.80	7.80	7.81	28.41	28.41	28.42	60.4	60.5	60.4	3.99	4.00	3.99	4.01	3.85	3.74	<2	<2
	11:43		Middle	1.0	28.90	28.90		7.81	7.81		28.42	28.42		59.5	61.1		3.94	4.04		3.65	3.44		<2	
31/5/2012	16:20	Cloudy	Middle	1.0	28.40	28.40	28.35	7.84	7.84	7.84	29.45	29.45	29.45	65.4	65.8	65.9	4.32	4.35	4.36	3.69	3.91	3.51	4	3.50
	16:24		Middle	1.0	28.30	28.30		7.83	7.83		29.44	29.44		66.0	66.4		4.37	4.39		3.13	3.30		3	
2/6/2012	16:47	Sunny	Middle	1.0	28.30	28.30	28.35	8.07	8.07	8.08	28.30	28.30	28.31	67.8	68.9	68.5	4.50	4.58	4.55	8.12	8.33	8.37	7	8.00
	16:50		Middle	1.0	28.40	28.40		8.08	8.08		28.31	28.31		69.4	68.0		4.60	4.51		8.24	8.78		9	
4/6/2012	18:21	Cloudy	Middle	1.5	27.70	27.70	27.65	7.96	7.96	7.96	29.40	29.40	29.41	64.0	64.0	64.1	4.28	4.28	4.29	7.02	7.14	7.14	7	6.00
	18:23		Middle	1.5	27.60	27.60		7.95	7.95		29.41	29.41		64.1	64.1		4.29	4.29		7.22	7.19		5	
6/6/2012	19:31	Cloudy	Middle	1.5	29.10	29.10	29.10	7.81	7.81	7.81	28.91	28.91	28.91	67.2	67.2	66.7	4.41	4.41	4.38	8.81	8.47	8.69	10	10.00
	19:33		Middle	1.5	29.10	29.10		7.81	7.81		28.91	28.91		66.1	66.1		4.34	4.34		8.96	8.50		10	
8/6/2012	22:07	Cloudy	Middle	1.5	28.90	28.90	28.90	7.79	7.79	7.79	28.75	28.75	28.75	64.5	64.5	64.8	4.19	4.19	4.21	4.16	4.27	4.15	7	7.50
	22:09		Middle	1.5	28.90	28.90		7.79	7.79		28.75	28.75		65.1	65.1		4.23	4.23		4.09	4.07		8	
12/6/2012	22:13	Cloudy	Middle	1.5	29.80	29.80	29.75	7.83	7.83	7.83	25.51	25.51	25.51	61.3	61.3	60.8	4.18	4.18	4.08	2.12	2.01	2.13	2	2.00
	22:15		Middle	1.5	29.70	29.70		7.82	7.82		25.50	25.50		60.3	60.3		3.97	3.97		2.09	2.30		2	
13/6/2012	22:51	Cloudy	Middle	1.5	28.00	28.00	28.00	7.73	7.73	7.73	28.12	28.12	28.13	69.7	69.7	66.4	4.67	4.67	4.45	2.21	2.01	2.08	<2	<2
	22:53		Middle	1.5	28.00	28.00		7.72	7.72		28.13	28.13		63.1	63.1		4.23	4.23		2.07	2.03		<2	
16/6/2012	16:40	Rainy	Middle	1.5	25.90	25.90	25.90	7.76	7.76	7.76	27.93	27.93	27.94	72.1	72.6	72.9	5.13	5.17	5.18	8.74	8.85	8.67	13	12.50
	16:42		Middle	1.5	25.90	25.90		7.75	7.75		27.94	27.94		73.0	73.7		5.19	5.24		8.62	8.48		12	
18/6/2012	18:07	Cloudy	Middle	1.5	27.70	27.70	27.75	7.86	7.86	7.86	29.44	29.44	29.44	63.8	69.2	64.7	4.25	4.62	4.32	3.03	3.05	3.07	8	7.00
	18:09		Middle	1.5	27.80	27.80		7.85	7.85		29.43	29.43		64.8	61.0		4.32	4.07		3.11	3.07		6	
20/6/2012	18:30	Cloudy	Middle	1.5	30.00	30.00	30.00	7.81	7.81	7.81	29.44	29.44	29.45	64.4	64.5	64.0	4.09	4.13	4.07	5.32	5.33	5.36	8	8.00
	18:32		Middle	1.5	30.00	30.00		7.80	7.80		29.45	29.45		61.7	65.2		3.92	4.14		5.58	5.21		8	
22/6/2012	19:40	Cloudy	Middle	1.5	28.10	28.10	28.05	7.78	7.78	7.78	28.07	28.07	28.08	68.4	68.1	67.9	4.56	4.53	4.52	4.73	4.51	4.56	8	7.50
	19:42		Middle	1.5	28.00	28.00		7.77	7.77		28.09	28.09		66.4	68.7		4.42	4.58		4.67	4.31		7	
25/6/2012	22:26	Cloudy	Middle	1.5	28.40	28.40	28.35	7.85	7.85	7.85	23.12	23.12	23.13	60.6	69.2	64.8	4.15	4.74	4.44	1.50	1.36	1.47	3	3.50
	22:28		Middle	1.5	28.30	28.30		7.84	7.84		23.13	23.13		65.7	63.7		4.50	4.35		1.57	1.43		4	
28/6/2012	22:15	Cloudy	Middle	1.5	28.50	28.50	28.48	7.77	7.77	7.77	21.10	21.10	21.11	69.0	71.3	67.3	4.76	4.92	4.61	1.01	0.83	0.96	2	2.00
	22:17		Middle	1.5	28.40	28.50		7.76	7.76		21.12	21.12		68.9	60.0		4.75	4.01		1.11	0.89		2	

Remarks:
Single underline denotes exceedance over Action Level
Double underline denotes exceedance over Limit Level



**Water Monitoring Result at C5w - Sun Hung Kai Centre
Mid-Flood Tide**

Date	Time	Weather Condition	Sampling Depth		Water Temperature			pH			Salinity			DO Saturation			DO			Turbidity			Suspended Solids	
					°C			-			ppt			%			mg/L			NTU			mg/L	
			m		Value	Average	Value	Average	Value	Average	Value	Average	Value	Average	Value	Average	Value	Average	Value	Average	Value	Average	Value	Average
28/5/2012	11:35	Fine	Middle	1.0	28.40	28.40	28.35	7.79	7.79	7.80	28.66	28.66	28.67	59.6	60.2	61.1	3.97	4.00	4.07	4.78	4.58	4.34	<2	<2
	11:38		Middle	1.0	28.30	28.30		7.80	7.80		28.67	28.67		62.0	62.7		4.12	4.17		4.02	3.97		<2	
31/5/2012	16:25	Cloudy	Middle	1.0	28.40	28.40	28.35	7.83	7.83	7.83	29.50	29.50	29.51	66.7	67.2	67.5	4.42	4.44	4.47	3.95	3.49	3.40	6	6.00
	16:28		Middle	1.0	28.30	28.30		7.82	7.82		29.51	29.51		67.8	68.3		4.48	4.52		3.04	3.13		6	
2/6/2012	16:53	Sunny	Middle	1.0	28.60	28.60	28.55	8.13	8.13	8.13	26.44	26.44	26.44	74.2	73.8	73.6	4.96	4.94	4.92	8.08	7.92	8.00	9	9.50
	16:56		Middle	1.0	28.50	28.50		8.12	8.12		26.43	26.43		73.3	73.0		4.90	4.88		7.97	8.01		10	
4/6/2012	18:26	Cloudy	Middle	1.5	27.50	27.50	27.50	7.93	7.93	7.93	29.47	29.47	29.47	66.5	66.5	67.4	4.44	4.44	4.50	6.51	6.40	6.42	6	5.50
	18:28		Middle	1.5	27.50	27.50		7.93	7.93		29.46	29.47		68.3	68.3		4.56	4.56		6.35	6.42		5	
6/6/2012	19:36	Cloudy	Middle	1.5	29.00	29.00	29.00	7.83	7.83	7.83	29.12	29.12	29.12	66.3	65.0	64.9	4.36	4.34	4.32	8.21	8.17	8.14	10	9.00
	19:38		Middle	1.5	29.00	29.00		7.82	7.82		29.12	29.12		63.8	64.6		4.26	4.31		8.09	8.09		8	
8/6/2012	22:13	Cloudy	Middle	1.5	28.80	28.80	28.85	7.80	7.80	7.80	28.76	28.76	28.76	65.3	65.3	65.2	4.24	4.24	4.24	4.33	4.07	4.22	8	8.00
	22:15		Middle	1.5	28.90	28.90		7.80	7.80		28.75	28.75		65.1	65.1		4.23	4.23		4.21	4.27		8	
12/6/2012	22:19	Cloudy	Middle	1.5	29.90	29.90	29.85	7.82	7.82	7.82	25.47	25.47	25.48	61.9	61.9	62.1	4.09	4.09	4.10	2.31	2.02	2.14	4	4.00
	22:21		Middle	1.5	29.80	29.80		7.82	7.82		25.48	25.48		62.2	62.2		4.11	4.11		2.11	2.10		4	
13/6/2012	22:56	Cloudy	Middle	1.5	27.90	27.90	27.85	7.71	7.71	7.71	28.16	28.16	28.16	62.6	62.6	63.1	4.20	4.20	4.23	2.01	1.79	1.90	<2	4.00
	22:58		Middle	1.5	27.80	27.80		7.71	7.71		28.16	28.16		63.5	63.5		4.26	4.26		1.81	1.97		4	
16/6/2012	16:43	Rainy	Middle	1.5	26.00	26.00	26.05	7.76	7.76	7.76	27.73	27.73	27.73	71.6	71.7	71.8	5.07	5.08	5.09	9.10	9.01	9.16	18	17.00
	16:45		Middle	1.5	26.10	26.10		7.75	7.75		27.72	27.72		71.8	72.0		5.09	5.10		9.22	9.31		16	
18/6/2012	18:11	Cloudy	Middle	1.5	27.70	27.70	27.70	7.85	7.85	7.85	29.40	29.40	29.41	65.4	69.9	65.6	4.36	4.66	4.36	3.14	3.01	3.05	7	6.50
	18:13		Middle	1.5	27.70	27.70		7.84	7.84		29.42	29.42		65.7	61.3		4.38	4.05		3.05	3.01		6	
20/6/2012	18:40	Cloudy	Middle	1.5	30.10	30.10	30.05	7.83	7.83	7.82	29.40	29.40	29.39	61.2	68.3	63.2	3.98	4.34	4.04	5.20	5.37	5.42	19	18.50
	18:42		Middle	1.5	30.00	30.00		7.81	7.81		29.37	29.37		61.4	61.8		3.90	3.93		5.55	5.57		18	
22/6/2012	19:47	Cloudy	Middle	1.5	28.00	28.00	28.00	7.77	7.77	7.77	28.10	28.10	28.10	69.7	68.1	68.9	4.64	4.54	4.59	5.13	5.33	5.25	7	6.50
	19:49		Middle	1.5	28.00	28.00		7.76	7.76		28.10	28.10		69.0	68.7		4.60	4.58		5.07	5.47		6	
25/6/2012	22:31	Cloudy	Middle	1.5	28.30	28.30	28.25	7.81	7.81	7.81	23.16	23.16	23.16	60.7	67.9	65.4	4.16	4.66	4.44	1.61	1.81	1.76	5	4.50
	22:33		Middle	1.5	28.20	28.20		7.80	7.80		23.16	23.16		68.6	64.3		4.54	4.41		1.72	1.90		4	
28/6/2012	22:17	Cloudy	Middle	1.5	28.40	28.40	28.40	7.76	7.76	7.76	20.96	20.96	20.96	66.6	62.3	62.3	4.51	4.30	4.22	0.61	1.00	0.82	3	2.50
	22:19		Middle	1.5	28.40	28.40		7.75	7.75		20.96	20.96		60.0	60.1		4.00	4.07		0.79	0.89		2	

Remarks:
Single underline denotes exceedance over Action Level
Double underline denotes exceedance over Limit Level



**Water Monitoring Result at WSD21 - Wan Chai
Mid-Flood Tide**

Date	Time	Weather Condition	Sampling Depth		Water Temperature			pH			Salinity		DO Saturation		DO		Turbidity		Suspended Solids					
					°C			-			ppt		%		mg/L		NTU		mg/L					
			m	Value	Average	Value	Average	Value	Average	Value	Average	Value	Average	Value	Average	Value	Average	Value	Average	Value	Average			
28/5/2012	11:20	Fine	Middle	1.5	27.90	27.90	27.85	7.85	7.85	7.85	29.01	29.01	29.02	55.6	57.2	57.7	3.72	3.82	3.85	6.95	6.56	6.84	<2	<2
	11:25		Middle	1.5	27.80	27.80		7.84	7.84		29.02	29.02		58.4	59.6		3.90	3.96		6.89	6.94		<2	
31/5/2012	16:10	Cloudy	Middle	2.0	28.50	28.50	28.55	7.84	7.84	7.84	29.66	29.66	29.66	58.6	59.8	60.1	3.86	3.95	3.97	5.45	4.70	5.14	4	4.00
	16:13		Middle	2.0	28.60	28.60		7.83	7.83		29.65	29.65		60.6	61.3		4.02	4.05		5.17	5.25		4	
2/6/2012	16:25	Sunny	Middle	1.5	28.80	28.80	28.75	7.91	7.91	7.92	30.11	30.11	30.12	62.3	63.5	62.8	4.06	4.13	4.09	6.90	6.68	6.76	11	10.00
	16:27		Middle	1.5	28.70	28.70		7.92	7.92		30.12	30.12		62.7	62.6		4.08	4.08		6.69	6.77		9	
4/6/2012	18:02	Cloudy	Middle	1.5	29.00	29.00	29.00	7.85	7.85	7.85	30.15	30.15	30.16	69.3	69.4	71.2	4.52	4.53	4.64	6.24	6.09	6.21	10	10.50
	18:04		Middle	1.5	29.00	29.00		7.85	7.85		30.16	30.16		74.9	71.1		4.88	4.63		6.31	6.21		11	
6/6/2012	19:15	Cloudy	Middle	1.5	28.80	28.80	28.80	7.81	7.81	7.82	29.15	29.15	29.15	66.3	66.3	66.0	4.36	4.36	4.34	22.60	22.50	<u>22.18</u>	26	<u>27.50</u>
	19:17		Middle	1.5	28.80	28.80		7.82	7.82		29.15	29.15		65.7	65.7		4.31	4.31		21.90	21.70		29	
8/6/2012	21:50	Cloudy	Middle	1.5	28.90	28.90	28.90	7.79	7.79	7.79	28.76	28.76	28.76	58.6	58.6	58.9	3.80	3.80	3.82	8.91	8.77	8.81	24	<u>33.00</u>
	21:51		Middle	1.5	28.90	28.90		7.79	7.79		28.76	28.76		59.2	59.2		3.84	3.84		8.76	8.79		42	
12/6/2012	21:57	Cloudy	Middle	1.5	30.20	30.20	30.15	7.66	7.66	7.66	25.28	25.28	25.29	57.2	57.2	57.5	3.76	3.76	3.78	2.58	2.78	2.78	<2	<2
	21:59		Middle	1.5	30.10	30.10		7.66	7.66		25.30	25.30		57.8	57.8		3.80	3.80		2.91	2.83		<2	
13/6/2012	22:40	Cloudy	Middle	1.5	28.70	28.70	28.65	7.71	7.71	7.71	27.75	27.75	27.75	62.8	62.8	62.2	4.40	4.40	4.25	3.39	3.42	3.47	<2	<2
	22:42		Middle	1.5	28.60	28.60		7.71	7.71		27.75	27.75		61.5	61.5		4.09	4.09		3.57	3.48		<2	
16/6/2012	16:27	Rainy	Middle	1.5	25.60	25.60	25.55	7.78	7.78	7.79	28.35	28.35	28.35	66.5	66.8	67.0	4.72	4.74	4.76	6.05	6.35	6.25	4	4.50
	16:29		Middle	1.5	25.50	25.50		7.79	7.79		28.34	28.34		67.1	67.6		4.76	4.80		6.43	6.15		5	
18/6/2012	17:56	Cloudy	Middle	1.5	27.60	27.60	27.55	7.79	7.79	7.79	29.12	29.13	29.14	63.7	64.2	64.2	4.20	4.24	4.24	4.37	4.48	4.48	5	6.00
	17:58		Middle	1.5	27.50	27.50		7.78	7.78		29.15	29.15		63.1	65.6		4.17	4.34		4.55	4.52		7	
20/6/2012	18:10	Cloudy	Middle	1.5	30.40	30.40	30.35	7.85	7.85	7.85	29.34	29.34	29.35	64.2	64.9	64.3	4.11	4.15	4.12	9.63	9.72	9.62	11	10.50
	18:12		Middle	1.5	30.30	30.30		7.84	7.84		29.35	29.35		63.0	65.2		4.02	4.19		9.54	9.59		10	
22/6/2012	19:25	Cloudy	Middle	1.5	28.70	28.70	28.65	7.87	7.87	7.87	28.13	28.13	28.13	64.7	63.5	63.7	4.33	4.22	4.24	5.62	5.95	5.69	4	5.00
	19:27		Middle	1.5	28.60	28.60		7.86	7.86		28.12	28.12		62.7	63.7		4.16	4.23		5.71	5.49		6	
25/6/2012	22:08	Cloudy	Middle	1.5	28.60	28.60	28.55	7.75	7.75	7.75	23.77	23.77	23.78	66.5	67.9	67.3	4.53	4.62	4.55	2.37	2.48	2.44	3	4.00
	22:10		Middle	1.5	28.50	28.50		7.74	7.74		23.79	23.79		66.0	68.6		4.49	4.54		2.47	2.42		5	
28/6/2012	22:03	Cloudy	Middle	1.5	28.70	28.70	28.65	7.75	7.75	7.75	21.62	21.62	21.62	62.9	67.6	63.8	4.31	4.64	4.38	3.31	3.55	3.36	4	4.00
	22:05		Middle	1.5	28.60	28.60		7.74	7.74		21.61	21.61		63.7	60.9		4.37	4.18		3.17	3.40		4	

Remarks:
Single underline denotes exceedance over Action Level
Double underline denotes exceedance over Limit Level



**Water Monitoring Result at WSD19 - Sheung Wan
Mid-Flood Tide**

Date	Time	Weather Condition	Sampling Depth		Water Temperature			pH			Salinity			DO Saturation			DO			Turbidity			Suspended Solids	
					°C			-			ppt			%			mg/L			NTU			mg/L	
			m		Value	Average	Value	Average	Value	Average	Value	Average	Value	Average	Value	Average	Value	Average	Value	Average	Value	Average	Value	Average
28/5/2012	10:21	Fine	Middle	3.0	26.54	26.54	26.54	8.08	8.08	8.08	29.86	29.86	29.86	75.0	75.2	75.3	5.09	5.11	5.12	4.75	4.68	4.71	8	8.50
	10:23		Middle	3.0	26.54	26.54		8.07	8.07		29.86	29.86		75.7	75.4		5.14	5.12		4.60	4.79		9	
31/5/2012	14:27	Cloudy	Middle	2.5	28.46	28.46	28.46	7.43	7.43	7.42	30.51	30.51	30.52	68.9	69.0	68.9	4.52	4.52	4.52	2.65	2.86	2.68	9	9.00
	14:29		Middle	2.5	28.45	28.45		7.41	7.41		30.52	30.52		68.8	68.8		4.51	4.51		2.58	2.64		9	
2/6/2012	14:23	Sunny	Middle	1.5	28.10	28.10	28.11	7.34	7.34	7.35	30.86	30.86	30.87	71.6	71.8	71.6	4.70	4.72	4.70	7.09	7.17	7.04	9	8.50
	14:25		Middle	1.5	28.12	28.12		7.35	7.35		30.87	30.87		71.0	71.9		4.67	4.72		6.94	6.96		8	
4/6/2012	21:10	Cloudy	Middle	2.0	27.00	27.00	27.00	7.96	7.96	7.96	31.42	31.42	31.42	73.9	74.9	74.3	4.94	5.00	4.96	3.71	4.13	3.92	8	8.00
	21:11		Middle	2.0	27.00	27.00		7.96	7.96		31.42	31.42		74.7	73.6		4.99	4.92		4.12	3.70		8	
6/6/2012	20:14	Cloudy	Middle	2.0	27.80	27.80	27.80	7.92	7.92	7.92	30.40	30.40	30.40	77.2	77.5	77.0	5.12	5.14	5.10	4.09	4.16	4.14	7	7.50
	20:15		Middle	2.0	27.80	27.80		7.92	7.92		30.40	30.40		76.7	76.7		5.07	5.07		3.98	4.33		8	
8/6/2012	23:37	Cloudy	Middle	2.0	28.30	28.30	28.30	7.93	7.93	7.93	30.01	30.01	30.01	76.0	76.4	76.1	5.00	5.02	5.00	2.03	2.06	2.00	2	3.00
	23:38		Middle	2.0	28.30	28.30		7.93	7.93		30.01	30.01		76.3	75.7		5.01	4.97		2.08	1.84		4	
12/6/2012	23:38	Cloudy	Middle	1.5	28.60	28.60	28.60	7.96	7.96	7.96	25.06	25.06	25.06	84.0	84.5	83.9	5.65	5.68	5.65	2.48	2.36	2.26	4	4.50
	23:39		Middle	1.5	28.60	28.60		7.96	7.96		25.06	25.06		84.1	83.1		5.66	5.59		2.10	2.11		5	
14/6/2012	1:30	Cloudy	Middle	2.0	27.00	27.00	27.00	7.90	7.90	7.90	29.75	29.75	29.77	77.7	77.4	77.3	5.24	5.22	5.22	1.30	1.10	1.16	<2	<2
	1:31		Middle	2.0	27.00	27.00		7.89	7.89		29.78	29.78		77.1	77.1		5.20	5.20		1.19	1.06		<2	
16/6/2012	19:36	Rainy	Middle	2.5	26.62	26.62	26.63	8.11	8.11	8.12	30.71	30.71	30.71	75.7	75.3	74.8	5.10	5.07	5.04	3.23	2.98	3.23	4	4.50
	19:38		Middle	2.5	26.63	26.63		8.13	8.13		30.70	30.70		74.7	73.5		5.03	4.95		3.32	3.37		5	
18/6/2012	21:18	Cloudy	Middle	2.0	27.50	27.50	27.50	7.96	7.96	7.96	30.45	30.45	30.45	78.7	79.4	78.8	5.23	5.28	5.24	4.85	4.47	4.54	6	6.50
	21:19		Middle	2.0	27.50	27.50		7.96	7.96		30.45	30.45		79.0	77.9		5.25	5.18		4.61	4.24		7	
20/6/2012	21:00	Cloudy	Middle	2.0	28.60	28.60	28.65	7.94	7.94	7.94	30.21	30.21	30.21	81.4	80.6	80.9	5.32	5.27	5.29	3.78	3.52	3.53	10	10.00
	21:01		Middle	2.0	28.70	28.70		7.94	7.93		30.21	30.21		80.2	81.3		5.24	5.31		3.54	3.28		10	
22/6/2012	22:00	Cloudy	Middle	2.0	27.80	27.80	27.79	7.91	7.91	7.90	28.74	28.74	28.75	70.6	70.7	70.7	4.72	4.74	4.73	3.03	3.13	3.10	5	5.50
	22:01		Middle	2.0	27.77	27.77		7.89	7.89		28.76	28.76		70.6	70.8		4.73	4.72		3.21	3.01		6	
25/6/2012	1:13	Cloudy	Middle	2.0	28.10	28.10	28.10	7.96	7.96	7.96	24.00	24.00	24.00	81.3	82.6	82.0	5.56	5.78	5.65	2.62	2.01	2.29	4	3.50
	1:14		Middle	2.0	28.10	28.10		7.96	7.96		24.00	24.00		82.1	82.1		5.62	5.62		2.23	2.29		3	
28/6/2012	2:20	Cloudy	Middle	2.0	28.10	28.10	28.10	8.28	8.28	8.28	21.22	21.22	21.26	86.3	86.5	86.1	5.97	5.99	5.96	1.56	1.30	1.37	5	4.50
	2:21		Middle	2.0	28.10	28.10		8.28	8.28		21.30	21.30		86.5	85.1		5.99	5.89		1.32	1.31		4	

Remarks:
Single underline denotes exceedance over Action Level
Double underline denotes exceedance over Limit Level



**Water Monitoring Result at WSD9 - Tai Wan
Mid-Ebb Tide**

Date	Time	Weather Condition	Sampling Depth		Water Temperature		pH			Salinity		DO Saturation		DO		Turbidity		Suspended Solids					
					°C		-		ppt		%		mg/L		NTU		mg/L						
			m		Value	Average	Value	Average	Value	Average	Value	Average	Value	Average	Value	Average	Value	Average	Value	Average			
28/5/2012	16:35	Cloudy	Middle	2.5	26.68	26.68	7.81	7.81	7.81	30.31	30.31	30.32	77.9	77.6	77.6	5.26	5.24	5.25	1.14	1.10	1.12	2	2.50
	16:37		Middle	2.5	26.67	26.67	7.81	7.81	7.81	30.33	30.33	30.32	77.7	77.3	77.6	5.25	5.23	5.25	1.11	1.13	1.12	3	2.50
31/5/2012	19:35	Cloudy	Middle	2.5	26.29	26.29	7.94	7.94	7.94	30.72	30.72	30.72	86.7	86.4	86.5	5.88	5.87	5.87	1.32	1.33	1.31	<2	<2
	19:36		Middle	2.5	26.29	26.29	7.94	7.94	7.94	30.72	30.72	30.72	86.4	86.5	86.5	5.86	5.87	5.87	1.28	1.29	1.31	<2	<2
2/6/2012	8:16	Cloudy	Middle	2.5	26.17	26.17	8.14	8.14	8.15	31.48	31.48	31.49	82.7	81.2	81.6	5.60	5.50	5.53	1.56	1.78	1.65	2	2.00
	8:18		Middle	2.5	26.18	26.18	8.15	8.15	8.15	31.50	31.50	31.49	81.5	81.1	81.6	5.52	5.49	5.53	1.72	1.53	1.65	2	2.00
4/6/2012	10:29	Sunny	Middle	3.0	27.02	27.02	7.91	7.91	7.91	31.44	31.44	31.44	87.8	87.7	87.7	5.86	5.85	5.85	2.06	1.94	1.96	4	4.00
	10:31		Middle	3.0	27.03	27.03	7.90	7.90	7.91	31.43	31.43	31.44	87.6	87.5	87.7	5.84	5.83	5.85	1.93	1.91	1.96	4	4.00
6/6/2012	13:48	Sunny	Middle	2.5	28.92	28.92	7.05	7.05	7.04	31.01	31.01	31.01	84.8	84.7	84.7	5.50	5.49	5.49	1.74	1.68	1.67	3	2.50
	13:50		Middle	2.5	28.93	28.93	7.02	7.02	7.04	31.00	31.00	31.01	84.6	84.6	84.7	5.49	5.48	5.49	1.66	1.58	1.67	2	2.50
8/6/2012	13:12	Sunny	Middle	2.5	29.60	29.60	7.54	7.54	7.55	30.81	30.81	30.82	88.3	88.3	88.2	5.68	5.67	5.67	1.81	1.98	1.89	<2	<2
	13:14		Middle	2.5	29.58	29.58	7.55	7.55	7.55	30.82	30.82	30.82	88.1	87.9	88.2	5.66	5.65	5.67	1.97	1.81	1.89	<2	<2
11/6/2012	17:40	Cloudy	Middle	2.0	28.22	28.22	7.72	7.72	7.71	27.27	27.27	27.27	81.1	80.9	80.9	5.43	5.42	5.42	1.25	1.10	1.18	2	2.50
	17:42		Middle	2.0	28.20	28.20	7.70	7.70	7.71	27.27	27.27	27.27	80.8	80.7	80.9	5.42	5.41	5.42	1.12	1.26	1.18	3	2.50
14/6/2012	6:45	Fine	Middle	2.0	26.40	26.40	7.76	7.76	7.76	27.96	27.96	27.96	83.0	82.9	82.8	5.71	5.70	5.70	1.44	1.52	1.50	<2	<2
	6:47		Middle	2.0	26.42	26.42	7.75	7.75	7.76	27.96	27.96	27.96	82.7	82.6	82.8	5.69	5.68	5.70	1.54	1.48	1.50	<2	<2
16/6/2012	9:45	Rainy	Middle	2.5	27.00	27.00	8.21	8.21	8.20	30.98	30.98	30.98	90.2	90.1	90.1	6.04	6.04	6.04	1.43	1.50	1.54	2	2.00
	9:47		Middle	2.5	27.02	27.02	8.19	8.19	8.20	30.98	30.98	30.98	90.1	90.1	90.1	6.03	6.03	6.04	1.54	1.69	1.54	2	2.00
18/6/2012	9:17	Fine	Middle	2.5	27.45	27.45	8.22	8.22	8.21	30.85	30.85	30.86	72.5	72.7	72.7	4.82	4.83	4.83	3.19	3.17	3.31	5	4.00
	9:19		Middle	2.5	27.48	27.48	8.20	8.20	8.21	30.86	30.86	30.86	72.9	72.8	72.7	4.84	4.84	4.83	3.43	3.46	3.31	3	4.00
20/6/2012	11:18	Fine	Middle	2.5	28.46	28.46	7.72	7.72	7.72	30.61	30.61	30.61	78.0	78.1	78.1	5.11	5.11	5.11	2.27	2.01	2.17	6	5.50
	11:20		Middle	2.5	28.48	28.48	7.72	7.72	7.72	30.61	30.61	30.61	78.1	78.1	78.1	5.11	5.11	5.11	2.22	2.17	2.17	5	5.50
22/6/2012	12:11	Fine	Middle	3.0	27.81	27.81	7.96	7.96	7.96	29.83	29.83	29.83	72.5	72.3	72.3	4.81	4.81	4.81	3.82	3.72	3.71	<2	<2
	12:13		Middle	3.0	27.82	27.82	7.95	7.95	7.96	29.83	29.83	29.83	72.2	72.1	72.3	4.80	4.80	4.81	3.70	3.60	3.71	<2	<2
25/6/2012	15:53	Cloudy	Middle	2.5	28.20	28.20	7.80	7.80	7.79	24.95	24.95	24.96	75.7	75.8	75.8	5.14	5.15	5.15	0.87	0.91	0.88	4	5.00
	15:56		Middle	2.5	28.17	28.17	7.78	7.78	7.79	24.96	24.96	24.96	75.8	75.8	75.8	5.15	5.15	5.15	0.86	0.87	0.88	6	5.00
27/6/2012	18:31	Fine	Middle	2.5	28.38	28.38	7.77	7.77	7.77	22.58	22.58	22.59	84.7	84.7	84.7	5.80	5.81	5.80	0.96	0.92	0.94	4	4.00
	18:34		Middle	2.5	28.38	28.38	7.77	7.77	7.77	22.59	22.59	22.59	84.6	84.6	84.7	5.80	5.80	5.80	0.94	0.93	0.94	4	4.00

Remarks:
Single underline denotes exceedance over Action Level
Double underline denotes exceedance over Limit Level



**Water Monitoring Result at WSD17 - Quarry Bay
Mid-Ebb Tide**

Date	Time	Weather Condition	Sampling Depth		Water Temperature		pH			Salinity		DO Saturation		DO		Turbidity		Suspended Solids						
					°C		-		ppt		%		mg/L		NTU		mg/L							
			m	Value	Average	Value	Average	Value	Average	Value	Average	Value	Average	Value	Average	Value	Average	Value	Average					
28/5/2012	17:25	Cloudy	Middle	3	26.76	26.76	26.77	8.08	8.08	8.08	30.64	30.64	30.65	75.5	75.1	75.4	5.08	5.06	5.08	1.52	1.48	1.47	3	3.00
	17:27		Middle	3	26.77	26.77		8.07	8.07		30.65	30.65		75.8	75.1		5.11	5.06		1.47	1.39		3	
31/5/2012	22:38	Cloudy	Middle	3	25.93	25.93	25.93	8.28	8.28	8.28	31.28	31.28	31.28	74.0	74.0	73.7	5.04	5.04	5.02	2.07	2.40	2.25	2	2.50
	22:39		Middle	3	25.93	25.93		8.28	8.28		31.28	31.28		73.3	73.5		4.99	5.00		2.20	2.31		3	
2/6/2012	9:37	Cloudy	Middle	4	26.46	26.46	26.45	8.15	8.15	8.15	31.60	31.60	31.61	73.8	73.8	73.8	4.97	4.97	4.98	3.55	3.79	3.63	4	4.00
	9:39		Middle	4	26.43	26.43		8.14	8.14		31.62	31.62		73.7	74.0		4.97	4.99		3.72	3.44		4	
4/6/2012	11:53	Sunny	Middle	3	27.68	27.68	27.68	7.59	7.58	7.58	31.40	31.40	31.41	79.3	79.1	79.0	5.24	5.23	5.22	3.54	3.46	3.41	4	4.50
	11:55		Middle	3	27.67	27.67		7.58	7.58		31.41	31.41		78.8	78.7		5.21	5.21		3.24	3.40		5	
6/6/2012	12:38	Sunny	Middle	3	28.41	28.41	28.42	7.10	7.10	7.10	31.06	31.06	31.06	80.1	79.9	79.8	5.24	5.22	5.21	2.26	2.45	2.36	3	3.00
	12:40		Middle	3	28.42	28.42		7.09	7.09		31.05	31.05		79.7	79.5		5.20	5.19		2.36	2.38		3	
8/6/2012	17:17	Sunny	Middle	3	28.77	28.77	28.78	7.53	7.53	7.53	29.83	29.83	29.84	74.9	74.6	74.5	4.89	4.87	4.86	1.63	1.46	1.49	3	2.50
	17:19		Middle	3	28.79	28.79		7.52	7.52		29.84	29.84		74.3	74.0		4.85	4.84		1.35	1.53		2	
11/6/2012	16:19	Cloudy	Middle	2	28.42	28.42	28.43	7.57	7.57	7.56	28.64	28.64	28.64	84.5	84.3	84.3	5.60	5.58	5.58	1.07	1.04	1.00	<2	<2
	16:21		Middle	2	28.43	28.43		7.55	7.55		28.63	28.63		84.2	84.1		5.58	5.57		0.96	0.94		<2	
14/6/2012	8:17	Fine	Middle	3	27.23	27.23	27.24	7.91	7.91	7.91	29.98	29.98	29.98	75.6	75.5	75.4	5.07	5.06	5.05	1.14	1.29	1.14	2	2.50
	8:19		Middle	3	27.25	27.25		7.90	7.90		29.97	29.97		75.2	75.1		5.04	5.04		1.10	1.04		3	
16/6/2012	11:08	Rainy	Middle	3	27.03	27.03	27.02	8.31	8.31	8.29	31.40	31.40	31.41	83.1	83.1	83.1	5.55	5.55	5.55	2.53	2.45	2.37	2	3.00
	11:10		Middle	3	27.01	27.01		8.27	8.27		31.41	31.41		83.1	83.2		5.55	5.56		2.24	2.27		4	
18/6/2012	12:10	Fine	Middle	3	27.98	27.98	27.99	8.03	8.03	8.03	30.62	30.62	30.62	71.3	71.3	71.2	4.71	4.71	4.71	2.12	2.30	2.11	4	3.50
	12:12		Middle	3	27.99	27.99		8.03	8.03		30.62	30.62		71.0	71.2		4.69	4.71		2.02	2.01		3	
20/6/2012	12:36	Fine	Middle	3	28.47	28.47	28.48	7.35	7.35	7.35	30.21	30.21	30.21	65.3	65.6	65.4	4.28	4.30	4.29	3.25	3.11	3.09	7	6.00
	12:38		Middle	3	28.48	28.48		7.34	7.34		30.20	30.20		65.3	65.3		4.28	4.28		3.06	2.92		5	
22/6/2012	15:46	Fine	Middle	2	28.10	28.10	28.10	7.81	7.81	7.81	28.43	28.43	28.44	69.0	68.9	68.9	4.61	4.60	4.60	4.71	4.58	4.46	6	5.00
	15:48		Middle	2	28.09	28.09		7.80	7.80		28.45	28.45		68.9	68.8		4.60	4.59		4.24	4.32		4	
25/6/2012	14:19	Cloudy	Middle	3	28.00	28.00	28.01	7.63	7.63	7.63	27.74	27.74	27.74	75.8	75.7	75.7	5.09	5.08	5.08	1.40	1.35	1.37	6	5.00
	14:21		Middle	3	28.02	28.02		7.62	7.62		27.73	27.73		75.6	75.6		5.07	5.07		1.39	1.33		4	
27/6/2012	17:07	Fine	Middle	3	28.72	28.72	28.72	7.40	7.40	7.39	22.89	22.89	22.89	83.7	83.5	83.6	5.70	5.69	5.69	0.73	0.77	0.74	3	3.00
	17:09		Middle	3	28.71	28.71		7.38	7.38		22.89	22.89		83.6	83.5		5.69	5.69		0.68	0.78		3	

Remarks:
Single underline denotes exceedance over Action Level
Double underline denotes exceedance over Limit Level



**Water Monitoring Result at C9 - Provident Centre
Mid-Ebb Tide**

Date	Time	Weather Condition	Sampling Depth		Water Temperature		pH			Salinity		DO Saturation		DO		Turbidity		Suspended Solids						
					°C		-		ppt		%		mg/L		NTU		mg/L							
			m	Value	Average	Value	Average	Value	Average	Value	Average	Value	Average	Value	Average	Value	Average	Value	Average					
28/5/2012	15:45	Cloudy	Middle	3	26.80	26.80	26.85	7.94	7.94	7.94	29.70	29.70	29.71	64.3	63.8	64.0	4.35	4.32	4.33	5.85	6.11	6.01	4	4.00
	15:48		Middle	3	26.90	26.90		7.93	7.93		29.71	29.71		63.8	63.9		4.32	4.33		6.23	5.84		4	
31/5/2012	22:17	Cloudy	Middle	2	26.32	26.32	26.32	8.15	8.15	8.14	31.11	31.11	31.11	70.0	70.4	70.2	4.74	4.74	4.75	2.34	2.57	2.46	6	5.50
	22:18		Middle	2	26.32	26.32		8.13	8.13		31.11	31.11		70.0	70.4		4.74	4.77		2.43	2.48		5	
2/6/2012	11:28	Cloudy	Middle	3	26.80	26.80	26.81	7.38	7.38	7.37	31.46	31.46	31.46	81.0	80.5	80.4	5.43	5.40	5.39	5.18	5.15	5.25	8	8.00
	11:30		Middle	3	26.81	26.81		7.36	7.36		31.46	31.46		80.0	79.9		5.36	5.35		5.51	5.14		8	
4/6/2012	13:04	Sunny	Middle	3	26.90	26.90	26.90	7.90	7.90	7.90	30.41	30.41	30.41	65.9	65.8	64.0	4.43	4.42	4.33	8.34	8.37	8.29	7	6.50
	13:06		Middle	3	26.90	26.90		7.90	7.90		30.40	30.40		61.6	62.7		4.19	4.26		8.27	8.19		6	
6/6/2012	12:24	Sunny	Middle	3	28.46	28.46	28.46	7.02	7.02	7.02	30.73	30.73	30.74	85.4	85.1	85.2	5.59	5.57	5.58	2.40	2.71	2.50	3	2.50
	12:25		Middle	3	28.45	28.45		7.01	7.01		30.75	30.75		85.2	85.2		5.57	5.58		2.60	2.30		2	
8/6/2012	16:55	Sunny	Middle	2	28.84	28.84	28.85	7.30	7.30	7.30	29.57	29.57	29.57	80.9	81.0	80.9	5.29	5.30	5.30	3.06	2.46	2.69	4	3.50
	16:57		Middle	2	28.86	28.86		7.29	7.29		29.56	29.56		80.8	81.0		5.29	5.30		2.82	2.41		3	
11/6/2012	15:55	Cloudy	Middle	2	28.55	28.55	28.57	7.82	7.82	7.75	26.14	26.14	26.14	87.6	87.5	87.4	5.87	5.86	5.86	2.78	2.66	2.68	7	6.50
	15:56		Middle	2	28.58	28.58		7.67	7.67		26.14	26.14		87.3	87.2		5.85	5.85		2.64	2.64		6	
14/6/2012	10:46	Fine	Middle	2	27.57	27.57	27.56	7.36	7.36	7.35	30.67	30.67	30.68	69.7	69.6	69.6	4.64	4.63	4.63	2.46	2.46	2.37	3	4.00
	10:48		Middle	2	27.54	27.54		7.33	7.33		30.68	30.68		69.5	69.5		4.62	4.62		2.26	2.28		5	
16/6/2012	11:25	Rainy	Middle	3	27.60	27.60	27.60	7.83	7.63	7.68	29.80	29.80	29.80	59.2	59.2	55.8	3.96	3.96	3.73	4.46	4.48	4.56	12	12.00
	11:27		Middle	3	27.60	27.60		7.63	7.63		29.80	29.80		52.3	52.3		3.50	3.50		4.57	4.73		12	
18/6/2012	11:53	Fine	Middle	3	27.90	27.90	27.90	7.92	7.92	7.90	30.74	30.74	30.74	72.0	72.2	72.0	4.75	4.77	4.76	3.43	3.17	3.24	8	7.00
	11:55		Middle	3	27.90	27.90		7.88	7.88		30.74	30.74		72.0	71.9		4.76	4.75		3.14	3.21		6	
20/6/2012	13:53	Fine	Middle	3	28.10	28.10	28.05	7.93	7.93	7.93	29.44	29.44	29.44	56.4	57.1	57.2	3.75	3.79	3.79	9.50	9.57	9.53	12	12.50
	13:55		Middle	3	28.00	28.00		7.93	7.93		29.44	29.44		57.7	57.6		3.82	3.81		9.64	9.39		13	
22/6/2012	15:25	Fine	Middle	2	28.26	28.26	28.26	7.72	7.72	7.71	29.04	29.04	29.05	68.7	68.9	68.7	4.55	4.57	4.56	5.96	5.80	5.76	8	8.50
	15:27		Middle	2	28.26	28.26		7.70	7.70		29.05	29.05		68.7	68.6		4.55	4.55		5.30	5.98		9	
25/6/2012	13:58	Cloudy	Middle	3	28.10	28.10	28.05	7.75	7.75	7.75	23.47	23.47	23.48	74.8	75.7	70.3	5.15	5.21	4.83	2.62	2.72	2.58	6	6.00
	14:00		Middle	3	28.00	28.00		7.74	7.74		23.48	23.48		66.5	64.0		4.55	4.41		2.47	2.50		6	
27/6/2012	16:54	Fine	Middle	2	28.79	28.79	28.80	7.39	7.39	7.38	22.44	22.44	22.43	81.1	81.3	81.1	5.53	5.54	5.53	1.69	1.53	1.56	4	3.50
	16:56		Middle	2	28.80	28.80		7.36	7.36		22.42	22.42		81.0	81.0		5.52	5.53		1.49	1.54		3	

Remarks:
Single underline denotes exceedance over Action Level
Double underline denotes exceedance over Limit Level



**Water Monitoring Result at C8 - City Garden
Mid-Ebb Tide**

Date	Time	Weather Condition	Sampling Depth		Water Temperature		pH			Salinity		DO Saturation		DO		Turbidity		Suspended Solids						
					°C		-		ppt		%		mg/L		NTU		mg/L							
			m	Value	Average	Value	Average	Value	Average	Value	Average	Value	Average	Value	Average	Value	Average	Value	Average					
28/5/2012	15:55	Cloudy	Middle	3	27.20	27.20	27.15	7.89	7.89	7.89	29.60	29.60	29.61	60.8	61.1	61.1	4.08	4.10	4.10	4.36	4.09	4.20	5	5.00
	15:58		Middle	3	27.10	27.10		7.88	7.88		29.61	29.61		61.2	61.3		4.11	4.12		4.03	4.30		5	
31/5/2012	22:05	Cloudy	Middle	2	26.30	26.30	26.30	8.19	8.19	8.19	31.18	31.18	31.18	70.0	70.4	70.3	4.74	4.77	4.76	2.38	2.29	2.37	5	5.00
	22:06		Middle	2	26.30	26.30		8.19	8.19		31.18	31.18		70.2	70.7		4.75	4.79		2.46	2.35		5	
2/6/2012	11:10	Cloudy	Middle	2	26.98	26.98	26.99	7.59	7.59	7.58	29.57	29.57	29.58	74.2	73.8	73.4	5.01	4.98	4.96	5.76	6.08	5.95	8	8.00
	11:12		Middle	2	27.00	27.00		7.57	7.57		29.58	29.58		72.7	72.9		4.91	4.92		5.99	5.96		8	
4/6/2012	13:08	Sunny	Middle	3	26.80	26.80	26.80	7.89	7.89	7.89	30.35	30.35	30.35	65.0	62.8	64.9	4.39	4.27	4.39	7.50	7.75	7.67	9	7.50
	13:10		Middle	3	26.80	26.80		7.89	7.89		30.35	30.35		68.3	63.4		4.62	4.29		7.79	7.63		6	
6/6/2012	12:09	Sunny	Middle	3	28.22	28.22	28.23	6.91	6.91	6.91	30.93	30.93	30.93	78.3	78.3	78.2	5.14	5.14	5.13	2.27	1.63	1.88	5	4.00
	12:11		Middle	3	28.23	28.23		6.90	6.90		30.92	30.92		78.0	78.2		5.12	5.13		1.84	1.78		3	
8/6/2012	16:37	Sunny	Middle	2	28.80	28.80	28.81	7.10	7.10	7.10	29.47	29.47	29.47	77.8	77.7	77.6	5.10	5.10	5.09	3.63	3.69	3.50	5	4.50
	16:39		Middle	2	28.82	28.82		7.10	7.10		29.47	29.47		77.7	77.3		5.09	5.07		3.46	3.22		4	
11/6/2012	15:46	Cloudy	Middle	2	28.85	28.84	28.84	7.74	7.74	7.75	26.15	26.15	26.15	84.2	84.1	84.1	5.62	5.62	5.62	2.76	2.59	2.76	6	5.50
	15:48		Middle	2	28.84	28.84		7.75	7.75		26.14	26.14		84.1	84.0		5.62	5.61		2.87	2.81		5	
14/6/2012	10:28	Fine	Middle	2	27.62	27.62	27.63	7.12	7.12	7.11	28.49	28.49	28.50	63.7	63.5	63.4	4.27	4.27	4.25	5.79	5.80	5.67	3	2.50
	10:30		Middle	2	27.64	27.64		7.10	7.10		28.51	28.51		63.2	63.0		4.24	4.23		5.54	5.55		2	
16/6/2012	11:21	Rainy	Middle	3	27.20	27.20	27.25	7.64	7.64	7.64	30.03	30.03	30.03	51.1	51.1	51.2	3.43	3.43	3.44	6.46	6.48	6.48	4	4.50
	11:23		Middle	3	27.30	27.30		7.63	7.63		30.03	30.03		51.2	51.2		3.44	3.44		6.57	6.39		5	
18/6/2012	11:38	Fine	Middle	2	27.97	27.97	27.97	7.89	7.84	7.84	29.08	29.08	29.09	64.8	64.9	64.9	4.32	4.32	4.32	4.65	4.30	4.41	8	8.00
	11:40		Middle	2	27.96	27.96		7.82	7.82		29.09	29.09		64.9	64.8		4.32	4.32		4.32	4.37		8	
20/6/2012	14:00	Fine	Middle	3	28.10	28.10	28.05	7.99	7.99	7.98	29.43	29.43	29.43	58.4	57.7	58.0	3.88	3.83	3.85	9.89	9.77	9.83	14	13.50
	14:02		Middle	3	28.00	28.00		7.97	7.97		29.43	29.43		57.9	57.8		3.84	3.83		9.95	9.69		13	
22/6/2012	15:09	Fine	Middle	2	28.17	28.17	28.68	7.67	7.67	7.66	29.04	29.04	29.04	69.2	69.4	69.2	4.59	4.60	4.59	4.88	4.66	4.62	9	9.00
	15:11		Middle	2	29.18	29.18		7.65	7.65		29.04	29.04		69.2	69.1		4.59	4.59		4.47	4.45		9	
25/6/2012	14:12	Cloudy	Middle	3	28.30	28.30	28.25	7.78	7.78	7.78	23.42	23.42	23.42	64.0	62.7	62.7	4.38	4.29	4.29	2.88	2.79	2.71	6	5.50
	14:14		Middle	3	28.20	28.20		7.78	7.78		23.42	23.42		62.8	61.4		4.30	4.20		2.58	2.60		5	
27/6/2012	16:40	Fine	Middle	2	29.22	29.22	29.21	7.16	7.16	7.16	21.82	21.82	21.81	74.8	74.9	74.8	5.08	5.08	5.07	4.78	4.21	4.50	2	2.50
	16:42		Middle	2	29.20	29.20		7.15	7.15		21.80	21.80		74.7	74.8		5.06	5.07		4.14	4.85		3	

Remarks:
Single underline denotes exceedance over Action Level
Double underline denotes exceedance over Limit Level



**Water Monitoring Result at C7 - Windsor House
Mid-Ebb Tide**

Date	Time	Weather Condition	Sampling Depth		Water Temperature		pH			Salinity		DO Saturation		DO		Turbidity		Suspended Solids						
					°C		-		ppt		%		mg/L		NTU		mg/L							
			m	Value	Average	Value	Average	Value	Average	Value	Average	Value	Average	Value	Average	Value	Average	Value	Average					
28/5/2012	16:10	Cloudy	Middle	2	26.50	26.50	26.55	7.70	7.70	7.74	28.20	28.20	28.21	60.5	61.0	60.0	4.16	4.20	4.13	1.03	1.11	1.09	<2	<2
	16:13		Middle	2	26.60	26.60		7.77	7.77		28.21	28.21		59.0	59.5		4.06	4.09		1.14	1.07		<2	
31/5/2012	21:39	Cloudy	Middle	1	26.21	26.21	26.21	7.94	7.94	7.94	29.70	29.70	29.70	69.3	69.3	69.0	4.73	4.73	4.72	1.31	1.24	1.28	6	5.00
	21:40		Middle	1	26.21	26.21		7.93	7.93		29.70	29.70		68.8	68.7		4.71	4.70		1.25	1.31		4	
2/6/2012	10:50	Cloudy	Middle	2	27.27	27.27	27.28	7.43	7.43	7.42	30.52	30.52	30.53	60.4	60.8	60.0	4.04	4.07	4.02	0.99	0.93	0.94	<2	<2
	10:52		Middle	2	27.29	27.29		7.41	7.41		30.54	30.54		59.1	59.8		3.95	4.00		0.91	0.94		<2	
4/6/2012	12:53	Sunny	Middle	2	26.60	26.60	26.60	7.79	7.79	7.79	30.68	30.68	30.69	61.6	63.5	62.7	4.19	4.32	4.26	2.45	2.47	2.34	<2	<2
	12:55		Middle	2	26.60	26.60		7.79	7.79		30.70	30.70		62.8	62.7		4.27	4.26		2.21	2.21		<2	
6/6/2012	11:47	Sunny	Middle	2	28.52	28.52	28.53	6.90	6.90	6.91	29.80	29.80	29.80	74.2	74.2	73.9	4.88	4.87	4.86	1.00	1.01	1.06	2	2.00
	11:48		Middle	2	28.53	28.53		6.91	6.91		29.80	29.80		73.8	73.4		4.85	4.82		1.09	1.12		2	
8/6/2012	16:15	Sunny	Middle	2	29.39	29.39	29.40	6.42	6.42	6.43	29.12	29.10	29.11	55.9	55.2	55.3	3.64	3.59	3.60	0.90	0.89	0.90	<2	<2
	16:17		Middle	2	29.40	29.40		6.44	6.44		29.10	29.10		55.1	54.8		3.59	3.56		0.90	0.92		<2	
11/6/2012	15:28	Cloudy	Middle	2	28.63	28.63	28.64	7.53	7.53	7.53	25.93	25.93	25.93	64.3	64.2	63.9	4.31	4.30	4.28	0.45	0.52	0.50	<2	<2
	15:30		Middle	2	28.65	28.65		7.52	7.52		25.93	25.93		63.7	63.4		4.27	4.25		0.50	0.54		<2	
14/6/2012	10:08	Fine	Middle	2	28.03	28.03	28.04	7.03	7.03	7.03	28.04	28.04	28.05	46.4	46.2	46.0	3.10	3.09	3.08	0.84	0.85	0.91	<2	<2
	10:10		Middle	2	28.05	28.05		7.02	7.02		28.06	28.06		45.6	45.7		3.05	3.06		0.95	1.01		<2	
16/6/2012	11:09	Rainy	Middle	2	27.10	27.10	27.10	7.61	7.61	7.62	28.71	28.71	28.71	72.5	72.4	70.5	5.05	5.04	4.88	1.56	1.22	1.40	<2	<2
	11:11		Middle	2	27.10	27.10		7.62	7.62		28.70	28.70		68.5	68.6		4.70	4.71		1.36	1.46		<2	
18/6/2012	11:12	Fine	Middle	2	28.00	28.00	28.01	7.13	7.13	7.12	28.98	28.98	28.98	40.6	40.1	40.3	2.70	2.67	<u>2.68</u>	1.68	1.55	1.57	9	8.50
	11:14		Middle	2	28.01	28.01		7.11	7.11		28.98	28.98		40.3	40.2		2.69	2.67		1.48	1.56		8	
20/6/2012	13:42	Fine	Middle	2	28.80	28.80	28.75	7.75	7.75	7.76	28.53	28.53	28.54	56.6	58.0	57.8	3.73	3.82	3.81	4.56	4.33	4.55	13	13.00
	13:44		Middle	2	28.70	28.70		7.76	7.76		28.54	28.54		58.3	58.4		3.84	3.85		4.70	4.59		13	
22/6/2012	14:46	Fine	Middle	2	28.58	28.58	28.59	7.17	7.17	7.17	27.52	27.52	27.52	37.5	37.8	37.7	2.49	2.51	<u>2.50</u>	1.59	1.93	1.80	2	2.50
	14:48		Middle	2	28.59	28.59		7.17	7.17		27.52	27.52		37.7	37.6		2.51	2.50		1.75	1.94		3	
25/6/2012	14:33	Cloudy	Middle	2	28.20	28.20	28.15	7.59	7.59	7.59	23.29	23.29	23.29	57.1	57.3	56.8	3.92	3.93	3.90	1.93	1.90	1.85	3	3.00
	14:35		Middle	2	28.10	28.10		7.59	7.59		23.28	23.28		55.8	57.0		3.84	3.91		1.82	1.75		3	
27/6/2012	16:20	Fine	Middle	2	29.12	29.12	29.12	7.02	7.02	7.02	22.23	22.23	22.23	55.6	54.8	55.0	3.77	3.71	3.73	0.79	0.99	0.91	2	2.50
	16:22		Middle	2	29.12	29.12		7.01	7.01		22.23	22.23		54.7	54.8		3.71	3.72		0.92	0.95		3	

Remarks:
Single underline denotes exceedance over Action Level
Double underline denotes exceedance over Limit Level



**Water Monitoring Result at C1 - HKCEC
Mid-Ebb Tide**

Date	Time	Weather Condition	Sampling Depth		Water Temperature		pH			Salinity		DO Saturation		DO		Turbidity		Suspended Solids						
					°C		-		ppt		%		mg/L		NTU		mg/L							
			m	Value	Average	Value	Average	Value	Average	Value	Average	Value	Average	Value	Average	Value	Average	Value	Average					
28/5/2012	17:10	Cloudy	Middle	2.0	26.60	26.60	26.65	7.88	7.88	7.89	29.57	29.57	29.58	68.2	69.3	69.4	4.66	4.72	4.74	2.80	2.91	2.74	4	3.50
	17:13		Middle	2.0	26.70	26.70		7.89	7.89		29.58	29.58		69.6	70.4		4.76	4.80		2.75	2.51		3	
31/5/2012	19:07	Cloudy	Middle	2.5	26.50	26.50	26.50	7.84	7.84	7.84	29.96	29.96	29.96	68.4	68.4	69.0	4.67	4.67	4.71	2.54	2.19	2.27	3	2.50
	19:09		Middle	2.5	26.50	26.50		7.84	7.84		29.96	29.96		69.5	69.5		4.74	4.74		2.03	2.32		2	
2/6/2012	11:49	Cloudy	Middle	2.5	27.30	27.30	27.35	7.91	7.91	7.92	30.51	30.51	30.52	73.4	72.3	72.5	4.88	4.81	4.82	3.23	3.42	3.29	6	6.50
	11:51		Middle	2.5	27.40	27.40		7.92	7.92		30.52	30.52		72.0	72.2		4.79	4.80		3.03	3.47		7	
4/6/2012	11:55	Sunny	Middle	2.5	27.00	27.00	27.00	7.86	7.86	7.86	30.35	30.35	30.35	63.7	70.1	67.3	4.28	4.72	4.53	5.35	5.55	5.44	6	6.50
	11:57		Middle	2.5	27.00	27.00		7.86	7.86		30.35	30.35		69.4	66.0		4.67	4.44		5.15	5.69		7	
6/6/2012	15:20	Sunny	Middle	2.0	29.30	29.30	29.35	8.04	8.04	8.04	28.99	28.99	29.00	75.1	77.6	77.2	4.95	5.12	5.09	7.29	7.38	7.40	5	4.50
	15:23		Middle	2.0	29.40	29.40		8.03	8.03		29.00	29.00		78.0	78.1		5.14	5.15		7.67	7.24		4	
8/6/2012	16:05	Sunny	Middle	2.0	29.00	29.00	29.05	7.92	7.92	7.93	28.51	28.51	28.52	67.1	67.2	67.2	4.39	4.40	4.40	6.58	6.43	6.36	2	2.50
	16:08		Middle	2.0	29.10	29.10		7.93	7.93		28.52	28.52		67.3	67.2		4.41	4.40		6.04	6.39		3	
11/6/2012	18:05	Cloudy	Middle	2.0	28.00	28.00	28.00	7.82	7.82	7.82	24.55	24.55	24.55	64.1	64.1	66.1	4.37	4.37	4.51	4.22	4.28	4.23	3	3.00
	18:07		Middle	2.0	28.00	28.00		7.81	7.81		24.55	24.55		68.1	68.1		4.65	4.65		4.16	4.27		3	
14/6/2012	11:15	Fine	Middle	2.0	28.00	28.00	28.05	7.86	7.86	7.87	28.76	28.76	28.77	77.7	77.2	77.4	5.13	5.09	5.10	7.48	6.85	6.96	3	3.50
	11:18		Middle	2.0	28.10	28.10		7.87	7.87		28.77	28.77		77.2	77.3		5.08	5.09		6.65	6.87		4	
16/6/2012	10:25	Rainy	Middle	2.0	26.90	26.90	26.95	7.81	7.81	7.82	29.96	29.96	29.97	74.8	76.0	76.0	5.02	5.10	5.10	5.77	5.46	5.25	2	2.50
	10:28		Middle	2.0	27.00	27.00		7.82	7.82		29.97	29.97		76.5	76.8		5.13	5.16		5.02	4.75		3	
18/6/2012	13:24	Fine	Middle	1.5	27.70	27.70	27.65	7.93	7.93	7.93	29.62	29.62	29.63	74.7	75.9	75.0	4.98	5.07	5.01	3.97	3.75	3.81	6	5.50
	13:26		Middle	1.5	27.60	27.60		7.92	7.92		29.63	29.63		73.4	76.0		4.90	5.08		3.71	3.80		5	
20/6/2012	12:58	Fine	Middle	2.0	28.80	28.80	28.75	7.84	7.84	7.84	29.58	29.58	29.57	60.4	67.0	63.9	3.96	4.39	4.19	8.04	8.48	8.36	7	6.50
	13:00		Middle	2.0	28.70	28.70		7.83	7.84		29.56	29.56		62.4	65.9		4.08	4.32		8.43	8.50		6	
22/6/2012	15:45	Fine	Middle	2.5	28.40	28.40	28.35	7.86	7.86	7.87	28.00	28.00	28.01	79.0	79.8	80.0	5.25	5.31	5.32	5.22	5.48	5.60	5	5.00
	15:48		Middle	2.5	28.30	28.30		7.87	7.87		28.01	28.01		80.4	80.6		5.35	5.36		5.86	5.84		5	
25/6/2012	15:30	Cloudy	Middle	2.5	28.30	28.30	28.25	7.84	7.84	7.84	22.94	22.94	22.94	60.4	68.1	70.5	4.14	4.67	4.84	1.21	1.09	1.16	3	3.50
	15:32		Middle	2.5	28.20	28.20		7.84	7.84		22.93	22.93		75.4	78.2		5.17	5.36		1.22	1.13		4	
27/6/2012	18:25	Fine	Middle	2.5	28.40	28.40	28.35	7.87	7.87	7.87	27.85	27.85	27.85	91.0	91.1	91.2	6.34	6.36	6.36	1.54	1.53	1.48	4	4.00
	18:28		Middle	2.5	28.30	28.30		7.86	7.86		27.84	27.84		91.3	91.2		6.37	6.36		1.49	1.36		4	

Remarks:
Single underline denotes exceedance over Action Level
Double underline denotes exceedance over Limit Level



**Water Monitoring Result at C2 - TH / APA / SOC
Mid-Ebb Tide**

Date	Time	Weather Condition	Sampling Depth		Water Temperature		pH			Salinity		DO Saturation		DO		Turbidity		Suspended Solids						
					°C		-		ppt		%		mg/L		NTU		mg/L							
			m	Value	Average	Value	Average	Value	Average	Value	Average	Value	Average	Value	Average	Value	Average	Value	Average					
28/5/2012	18:15	Cloudy	Middle	1.5	26.60	26.60	26.65	7.89	7.89	7.90	29.52	29.52	29.53	67.8	68.0	68.2	4.59	4.61	4.62	5.95	6.22	5.88	5	5.50
	18:18		Middle	1.5	26.70	26.70		7.90	7.90		29.53	29.53		68.2	68.6		4.62	4.65		5.80	5.54		6	
31/5/2012	21:00	Cloudy	Middle	2.0	26.60	26.60	26.55	7.80	7.80	7.80	29.92	29.92	29.92	67.9	67.9	68.5	4.62	4.62	4.66	3.49	3.50	3.51	3	3.00
	21:02		Middle	2.0	26.50	26.50		7.80	7.80		29.91	29.91		69.0	69.0		4.69	4.69		3.57	3.48		3	
2/6/2012	10:29	Cloudy	Middle	1.0	27.00	27.00	27.00	7.86	7.86	7.87	30.62	30.62	30.63	63.8	64.6	64.8	4.29	4.34	4.36	5.84	5.64	5.44	4	4.00
	10:31		Middle	1.0	27.00	27.00		7.87	7.87		30.63	30.63		65.2	65.6		4.38	4.41		5.04	5.22		4	
4/6/2012	10:44	Sunny	Middle	1.5	26.90	26.90	26.85	7.73	7.73	7.73	30.51	30.51	30.51	59.0	59.4	60.2	3.98	4.01	4.06	5.15	5.09	5.11	3	4.00
	10:46		Middle	1.5	26.80	26.80		7.73	7.73		30.51	30.51		61.1	61.4		4.12	4.14		5.11	5.07		5	
6/6/2012	13:36	Sunny	Middle	1.0	27.60	27.60	27.65	7.71	7.71	7.72	29.41	29.41	29.42	45.1	45.3	45.4	3.02	3.03	3.04	8.09	7.17	6.87	6	5.50
	13:37		Middle	1.0	27.70	27.70		7.72	7.72		29.42	29.42		45.4	45.8		3.04	3.07		6.28	5.93		5	
8/6/2012	14:19	Sunny	Middle	1.5	28.80	28.80	28.75	7.74	7.74	7.74	29.21	29.21	29.22	37.6	37.2	37.7	2.44	2.39	<u>2.43</u>	5.75	5.29	5.36	8	7.00
	14:22		Middle	1.5	28.70	28.70		7.73	7.73		29.22	29.22		37.8	38.1		2.41	2.49		5.44	4.96		6	
11/6/2012	16:05	Cloudy	Middle	2.0	28.60	28.60	28.70	7.78	7.78	7.79	25.58	25.58	25.50	35.8	35.6	35.5	2.41	2.38	<u>2.38</u>	2.52	2.70	2.59	5	4.00
	16:07		Middle	2.0	28.80	28.80		7.79	7.79		25.41	25.41		35.4	35.2		2.37	2.35		2.50	2.62		3	
14/6/2012	10:00	Fine	Middle	1.5	27.50	27.50	27.45	7.68	7.68	7.68	29.04	29.04	29.04	66.7	67.1	67.3	4.50	4.52	4.54	6.01	5.91	5.60	<2	<2
	10:03		Middle	1.5	27.40	27.40		7.67	7.67		29.03	29.03		67.6	67.7		4.56	4.57		5.36	5.10		<2	
16/6/2012	9:20	Rainy	Middle	1.5	27.40	27.40	27.35	7.55	7.55	7.55	30.09	30.09	30.10	60.2	60.9	61.2	4.07	4.10	4.13	3.65	3.64	3.69	2	2.00
	9:23		Middle	1.5	27.30	27.30		7.54	7.54		30.10	30.10		61.4	62.4		4.14	4.22		3.58	3.90		2	
18/6/2012	11:30	Fine	Middle	1.0	28.20	28.20	28.25	7.71	7.71	7.71	29.72	29.72	29.73	70.8	69.9	70.3	4.68	4.63	4.65	4.66	4.41	4.53	4	4.50
	11:32		Middle	1.0	28.30	28.30		7.70	7.70		29.73	29.73		70.0	70.6		4.63	4.67		4.32	4.71		5	
20/6/2012	12:05	Fine	Middle	1.5	28.30	28.30	28.25	7.75	7.75	7.76	29.47	29.47	29.46	63.1	67.2	67.5	4.17	4.51	4.47	6.43	6.66	6.44	6	6.50
	12:07		Middle	1.5	28.20	28.20		7.76	7.76		29.44	29.44		69.2	70.3		4.57	4.64		6.12	6.53		7	
22/6/2012	14:00	Fine	Middle	2.0	27.90	27.90	27.85	7.73	7.73	7.73	28.57	28.57	28.58	72.5	72.8	73.1	4.87	4.89	4.91	6.57	6.04	6.07	5	5.00
	14:02		Middle	2.0	27.80	27.80		7.72	7.72		28.58	28.58		73.3	73.6		4.92	4.94		5.84	5.81		5	
25/6/2012	16:52	Cloudy	Middle	2.0	28.50	28.50	28.45	7.79	7.79	7.79	23.22	23.22	23.22	61.1	69.6	65.4	4.17	4.76	4.46	1.59	1.57	1.62	7	6.00
	16:54		Middle	2.0	28.40	28.40		7.78	7.78		23.22	23.21		66.8	64.0		4.53	4.37		1.68	1.65		5	
27/6/2012	16:40	Fine	Middle	1.0	27.80	27.80	27.75	7.81	7.81	7.82	28.80	28.80	28.81	86.7	86.9	86.7	6.09	6.10	6.09	3.40	3.28	3.17	4	4.00
	16:43		Middle	1.0	27.70	27.70		7.82	7.82		28.81	28.81		87.0	86.3		6.10	6.05		2.96	3.04		4	

Remarks:
Single underline denotes exceedance over Action Level
Double underline denotes exceedance over Limit Level



**Water Monitoring Result at C3 - HKCEC Phase I
Mid-Ebb Tide**

Date	Time	Weather Condition	Sampling Depth		Water Temperature		pH			Salinity		DO Saturation		DO		Turbidity		Suspended Solids						
					°C		-		ppt		%		mg/L		NTU		mg/L							
			m	Value	Average	Value	Average	Value	Average	Value	Average	Value	Average	Value	Average	Value	Average	Value	Average					
28/5/2012	17:57	Cloudy	Middle	2.5	27.10	27.10	27.05	7.88	7.88	7.89	29.26	29.26	29.26	58.7	59.4	59.6	3.97	4.04	4.04	4.64	4.48	4.62	8	8.00
	18:00		Middle	2.5	27.00	27.00		7.89	7.89		29.25	29.25		59.9	60.3		4.06	4.09		4.54	4.80		8	
31/5/2012	20:34	Cloudy	Middle	2.5	26.40	26.40	26.40	7.96	7.96	7.96	29.75	29.75	29.75	61.2	61.2	61.6	4.07	4.07	4.14	4.17	4.25	4.25	3	3.50
	20:36		Middle	2.5	26.40	26.40		7.95	7.95		29.75	29.75		62.0	62.0		4.21	4.21		4.30	4.28		4	
2/6/2012	11:02	Cloudy	Middle	2.5	26.20	26.20	26.20	7.93	7.93	7.93	30.47	30.47	30.48	60.0	61.1	60.8	4.09	4.16	4.14	3.16	3.06	3.07	<2	<2
	11:04		Middle	2.5	26.20	26.20		7.93	7.93		30.48	30.48		61.5	60.4		4.19	4.12		2.95	3.09		<2	
4/6/2012	11:12	Sunny	Middle	2.5	26.60	26.60	26.55	7.85	7.85	7.85	30.50	30.50	30.50	63.9	64.3	65.1	4.33	4.35	4.41	4.83	4.92	4.78	4	4.50
	11:14		Middle	2.5	26.50	26.50		7.85	7.85		30.50	30.50		66.0	66.3		4.47	4.49		4.70	4.67		5	
6/6/2012	14:10	Sunny	Middle	2.5	27.60	27.60	27.65	7.92	7.92	7.92	29.89	29.89	29.90	62.4	62.8	62.9	4.17	4.20	4.21	4.35	4.65	4.56	3	3.50
	14:13		Middle	2.5	27.70	27.70		7.91	7.91		29.90	29.90		63.0	63.4		4.21	4.24		4.55	4.68		4	
8/6/2012	14:46	Sunny	Middle	2.5	28.30	28.30	28.35	7.88	7.88	7.89	29.54	29.54	29.54	49.8	49.9	49.7	3.30	3.31	3.29	4.88	4.97	4.93	2	3.00
	14:49		Middle	2.5	28.40	28.40		7.89	7.89		29.53	29.53		49.7	49.5		3.29	3.27		4.96	4.92		4	
11/6/2012	17:05	Cloudy	Middle	2.0	28.50	28.50	28.45	7.73	7.73	7.73	26.27	26.27	26.28	57.2	57.2	57.7	3.84	3.84	3.87	1.45	1.68	1.54	3	3.50
	17:07		Middle	2.0	28.40	28.40		7.73	7.73		26.29	26.30		58.1	58.2		3.90	3.91		1.54	1.48		4	
14/6/2012	10:27	Fine	Middle	2.5	26.50	26.50	26.45	7.80	7.80	7.81	28.94	28.94	28.94	66.2	66.9	67.4	4.54	4.60	4.62	5.96	6.02	5.99	6	6.00
	10:30		Middle	2.5	26.40	26.40		7.81	7.81		28.93	28.93		67.8	68.5		4.65	4.70		5.83	6.13		6	
16/6/2012	9:45	Rainy	Middle	2.0	27.20	27.20	27.15	7.75	7.75	7.75	29.89	29.89	29.90	55.2	56.3	56.6	3.72	3.80	3.82	2.13	2.09	2.31	3	4.00
	9:48		Middle	2.0	27.10	27.10		7.74	7.74		29.90	29.90		57.1	57.8		3.85	3.90		2.50	2.53		5	
18/6/2012	12:22	Fine	Middle	2.0	27.50	27.50	27.45	7.92	7.92	7.92	29.41	29.41	29.42	65.5	66.3	65.6	4.40	4.45	4.41	3.19	3.41	3.28	7	6.50
	12:25		Middle	2.0	27.40	27.40		7.92	7.92		29.42	29.42		66.0	64.7		4.43	4.34		3.22	3.31		6	
20/6/2012	12:25	Fine	Middle	2.0	28.10	28.10	28.05	7.86	7.86	7.86	29.13	29.13	29.13	61.1	64.9	62.3	4.06	4.31	4.14	6.48	6.66	6.56	10	10.50
	12:27		Middle	2.0	28.00	28.00		7.85	7.85		29.12	29.12		61.4	61.8		4.08	4.11		6.51	6.58		11	
22/6/2012	14:31	Fine	Middle	3.0	27.50	27.50	27.55	7.79	7.79	7.80	28.66	28.66	28.67	52.5	53.2	53.5	3.57	3.62	3.64	5.43	5.52	5.15	6	5.50
	14:33		Middle	3.0	27.60	27.60		7.80	7.80		28.67	28.67		53.8	54.4		3.67	3.71		4.91	4.75		5	
25/6/2012	16:25	Cloudy	Middle	2.5	28.00	28.00	28.00	7.80	7.80	7.80	23.40	23.40	23.42	63.9	61.2	61.1	4.52	4.33	4.32	2.87	2.69	2.77	5	4.00
	16:27		Middle	2.5	28.00	28.00		7.80	7.80		23.43	23.43		58.8	60.3		4.16	4.28		2.71	2.81		3	
27/6/2012	17:15	Fine	Middle	2.5	29.20	29.20	29.15	7.77	7.77	7.78	28.93	28.93	28.94	72.3	73.2	73.3	4.93	4.98	4.99	6.01	6.13	6.02	10	11.00
	17:18		Middle	2.5	29.10	29.10		7.78	7.78		28.94	28.94		73.6	74.0		5.01	5.04		5.66	6.26		12	

Remarks:
Single underline denotes exceedance over Action Level
Double underline denotes exceedance over Limit Level



**Water Monitoring Result at C4e - WCT / GEC
Mid-Ebb Tide**

Date	Time	Weather Condition	Sampling Depth		Water Temperature		pH			Salinity		DO Saturation		DO		Turbidity		Suspended Solids						
					°C		-		ppt		%		mg/L		NTU		mg/L							
			m	Value	Average	Value	Average	Value	Average	Value	Average	Value	Average	Value	Average	Value	Average	Value	Average					
28/5/2012	17:44	Cloudy	Middle	1.5	26.90	26.90	26.85	7.91	7.91	7.92	29.25	29.25	29.25	64.2	64.6	64.7	4.36	4.39	4.40	3.35	3.18	3.30	5	5.00
	17:47		Middle	1.5	26.80	26.80		7.92	7.92		29.25	29.25		64.9	65.1		4.41	4.43		3.25	3.42		5	
31/5/2012	20:05	Cloudy	Middle	2.0	26.40	26.40	26.35	7.94	7.94	7.94	29.90	29.90	29.90	62.0	62.0	62.2	4.24	4.24	4.26	3.65	3.77	3.68	6	5.50
	20:07		Middle	2.0	26.30	26.30		7.94	7.94		29.90	29.90		62.3	62.3		4.27	4.27		3.70	3.60		5	
2/6/2012	10:46	Cloudy	Middle	1.5	26.80	26.80	26.80	7.90	7.90	7.90	30.33	30.33	30.33	61.7	61.8	62.2	4.16	4.17	4.19	5.51	5.43	5.30	7	6.00
	10:48		Middle	1.5	26.80	26.80		7.90	7.90		30.32	30.32		62.5	62.7		4.21	4.23		5.23	5.01		5	
4/6/2012	10:57	Sunny	Middle	2.5	27.00	27.00	26.95	7.85	7.85	7.85	30.42	30.42	30.43	64.1	64.7	64.9	4.31	4.35	4.37	5.37	5.62	5.41	4	3.50
	10:59		Middle	2.5	26.90	26.90		7.85	7.85		30.43	30.43		65.3	65.5		4.39	4.41		5.37	5.28		3	
6/6/2012	13:48	Sunny	Middle	1.5	27.90	27.90	27.85	7.84	7.84	7.84	29.76	29.76	29.77	58.5	58.6	58.9	3.89	3.89	3.91	6.25	5.77	5.66	4	4.00
	13:51		Middle	1.5	27.80	27.80		7.83	7.83		29.77	29.77		59.0	59.3		3.92	3.94		5.24	5.39		4	
8/6/2012	14:30	Sunny	Middle	2.0	29.00	29.00	29.05	7.91	7.91	7.92	29.53	29.53	29.54	44.6	44.7	44.7	2.91	2.92	<u>2.92</u>	3.90	4.12	4.17	2	2.50
	14:33		Middle	2.0	29.10	29.10		7.92	7.92		29.54	29.54		44.8	44.8		2.93	2.93		4.22	4.45		3	
11/6/2012	16:31	Cloudy	Middle	1.5	28.50	28.50	28.50	7.78	7.78	7.78	26.17	26.17	26.17	42.9	45.2	44.8	2.93	3.03	3.02	2.82	2.86	2.60	2	2.50
	16:33		Middle	1.5	28.50	28.50		7.78	7.78		26.17	26.17		45.6	45.6		3.06	3.06		2.50	2.23		3	
14/6/2012	10:12	Fine	Middle	1.5	27.60	27.60	27.55	7.82	7.82	7.82	29.11	29.11	29.12	54.0	55.8	56.0	3.62	3.74	3.76	9.85	9.89	9.63	8	7.50
	10:15		Middle	1.5	27.50	27.50		7.81	7.81		29.12	29.12		56.5	57.7		3.79	3.87		9.47	9.29		7	
16/6/2012	9:52	Rainy	Middle	1.5	27.30	27.30	27.35	7.81	7.81	7.81	29.80	29.80	29.81	60.6	62.3	62.4	4.08	4.20	4.21	1.97	1.93	1.76	7	6.00
	9:55		Middle	1.5	27.40	27.40		7.81	7.81		29.81	29.81		63.0	63.7		4.25	4.31		1.55	1.60		5	
18/6/2012	11:55	Fine	Middle	1.5	27.90	27.90	27.85	7.92	7.92	7.92	29.35	29.35	29.36	63.6	63.7	63.7	4.24	4.25	4.25	5.21	5.22	5.27	9	10.00
	11:57		Middle	1.5	27.80	27.80		7.91	7.91		29.36	29.36		63.4	64.2		4.22	4.28		5.23	5.41		11	
20/6/2012	12:15	Fine	Middle	1.5	28.40	28.40	28.35	7.89	7.89	7.89	29.47	29.47	29.47	60.6	61.1	62.1	3.99	4.07	4.11	6.06	6.27	6.16	8	8.00
	12:17		Middle	1.5	28.30	28.30		7.88	7.88		29.46	29.46		63.1	63.6		4.17	4.19		6.11	6.19		8	
22/6/2012	14:15	Fine	Middle	2.0	28.60	28.60	28.65	7.83	7.83	7.83	28.59	28.59	28.60	60.6	61.8	61.9	4.01	4.10	4.11	6.03	6.04	5.74	4	4.50
	14:18		Middle	2.0	28.70	28.70		7.82	7.82		28.60	28.60		62.6	62.7		4.15	4.16		5.65	5.25		5	
25/6/2012	16:12	Cloudy	Middle	1.5	29.10	29.10	29.10	7.80	7.80	7.80	23.73	23.73	23.73	68.6	67.1	65.3	4.62	4.51	4.39	6.55	6.56	6.80	19	<u>19.50</u>
	16:14		Middle	1.5	29.10	29.10		7.80	7.80		23.73	23.73		64.1	61.2		4.32	4.12		6.96	7.14		20	
27/6/2012	16:53	Fine	Middle	2.0	29.30	29.30	29.35	7.77	7.77	7.78	28.83	28.83	28.84	67.1	67.5	67.8	4.56	4.59	4.60	3.06	3.36	3.02	3	4.00
	16:56		Middle	2.0	29.40	29.40		7.78	7.78		28.84	28.84		68.0	68.4		4.62	4.64		2.83	2.82		5	

Remarks:
Single underline denotes exceedance over Action Level
Double underline denotes exceedance over Limit Level



**Water Monitoring Result at C4w - WCT / GEC
Mid-Ebb Tide**

Date	Time	Weather Condition	Sampling Depth		Water Temperature		pH			Salinity		DO Saturation		DO		Turbidity		Suspended Solids						
					°C		-		ppt		%		mg/L		NTU		mg/L							
			m	Value	Average	Value	Average	Value	Average	Value	Average	Value	Average	Value	Average	Value	Average	Value	Average					
28/5/2012	17:50	Cloudy	Middle	1.5	27.20	27.20	27.15	7.93	7.93	7.94	29.24	29.24	29.24	63.4	63.8	64.5	4.28	4.32	4.37	3.42	3.16	3.27	6	6.50
	17:53		Middle	1.5	27.10	27.10		7.94	7.94		29.23	29.23		65.1	65.7		4.40	4.46		3.39	3.12		7	
31/5/2012	20:17	Cloudy	Middle	2.0	26.40	26.40	26.40	7.93	7.93	7.93	29.77	29.77	29.78	60.4	60.4	61.4	4.13	4.13	4.20	3.50	3.53	3.56	3	3.50
	20:19		Middle	2.0	26.40	26.40		7.93	7.93		29.78	29.78		62.3	62.3		4.27	4.27		3.61	3.60		4	
2/6/2012	10:49	Cloudy	Middle	1.5	26.60	26.60	26.60	7.89	7.89	7.89	30.38	30.38	30.38	57.3	57.4	57.6	3.88	3.88	3.90	3.56	3.23	3.30	4	4.00
	10:51		Middle	1.5	26.60	26.60		7.89	7.89		30.38	30.38		57.7	58.0		3.91	3.93		3.28	3.11		4	
4/6/2012	11:05	Sunny	Middle	2.0	27.00	26.90	26.93	7.85	7.85	7.85	30.51	30.51	30.51	62.0	62.4	62.8	4.17	4.20	4.23	4.12	4.36	4.34	4	4.00
	11:07		Middle	2.0	26.90	26.90		7.85	7.85		30.51	30.51		63.3	63.4		4.26	4.27		4.45	4.41		4	
6/6/2012	14:00	Sunny	Middle	1.5	27.80	27.80	27.85	7.83	7.83	7.83	29.75	29.75	29.76	60.4	60.5	60.8	4.03	4.04	4.06	3.66	3.65	3.74	4	4.50
	14:03		Middle	1.5	27.90	27.90		7.82	7.82		29.76	29.76		60.9	61.5		4.06	4.10		3.81	3.83		5	
8/6/2012	14:37	Sunny	Middle	1.0	28.60	28.60	28.65	7.89	7.89	7.90	29.51	29.51	29.52	48.1	48.0	48.1	3.17	3.16	3.17	5.23	4.59	4.60	3	3.50
	14:40		Middle	1.0	28.70	28.70		7.90	7.90		29.52	29.52		48.0	48.1		3.16	3.17		4.13	4.45		4	
11/6/2012	16:38	Cloudy	Middle	1.5	28.50	28.50	28.50	7.76	7.76	7.76	26.11	26.11	26.11	52.8	52.8	52.9	3.54	3.54	3.55	7.54	7.82	7.57	24	<u>23.50</u>
	16:40		Middle	1.5	28.50	28.50		7.76	7.76		26.11	26.11		52.9	52.9		3.55	3.58		7.83	7.09		23	
14/6/2012	10:20	Fine	Middle	1.5	27.70	27.70	27.75	7.83	7.83	7.84	29.08	29.08	29.08	49.3	51.0	51.3	3.32	3.43	3.42	8.87	8.86	8.87	13	12.00
	10:23		Middle	1.5	27.80	27.80		7.84	7.84		29.07	29.07		51.9	52.9		3.43	3.50		8.91	8.82		11	
16/6/2012	9:35	Rainy	Middle	1.5	27.10	27.10	27.15	7.66	7.66	7.67	29.79	29.79	29.80	54.6	56.6	57.6	3.76	3.83	3.87	0.50	0.14	0.19	2	2.00
	9:38		Middle	1.5	27.20	27.20		7.67	7.67		29.80	29.80		58.4	60.6		3.89	4.01		0.12	0.01		2	
18/6/2012	12:05	Fine	Middle	1.5	27.80	27.80	27.80	7.94	7.94	7.95	28.41	29.41	29.17	72.7	73.4	73.1	4.85	4.90	4.88	4.73	4.88	4.76	6	6.00
	12:07		Middle	1.5	27.80	27.80		7.95	7.95		29.42	29.42		73.1	73.0		4.88	4.88		4.91	4.52		6	
20/6/2012	12:20	Fine	Middle	1.5	28.40	28.40	28.40	7.83	7.83	7.83	29.46	29.46	29.46	62.5	65.5	64.1	4.13	4.32	4.24	4.48	4.22	4.26	9	8.50
	12:22		Middle	1.5	28.40	28.40		7.82	7.82		29.46	29.46		64.2	64.3		4.24	4.25		4.27	4.06		8	
22/6/2012	14:20	Fine	Middle	1.5	28.60	28.60	28.65	7.80	7.80	7.80	28.53	28.53	28.53	55.6	57.0	57.2	3.68	3.77	3.79	4.08	4.07	4.20	6	6.00
	14:23		Middle	1.5	28.70	28.70		7.79	7.79		28.52	28.52		57.6	58.6		3.82	3.88		4.20	4.44		6	
25/6/2012	16:16	Cloudy	Middle	1.5	29.00	29.00	29.05	7.79	7.79	7.79	23.76	23.76	23.76	61.7	63.0	61.8	4.16	4.26	3.17	3.18	2.92	2.93	5	4.50
	16:17		Middle	1.5	29.10	29.10		7.78	7.78		23.75	23.75		61.0	61.6		4.11	0.16		2.83	2.77		4	
27/6/2012	16:59	Fine	Middle	1.5	29.40	29.40	29.35	7.76	7.76	7.77	28.84	28.83	28.83	66.0	66.2	67.3	4.48	4.49	4.54	2.42	2.70	2.49	3	3.50
	17:02		Middle	1.5	29.30	29.30		7.77	7.77		28.83	28.83		67.7	69.2		4.49	4.68		2.38	2.46		4	

Remarks:
Single underline denotes exceedance over Action Level
Double underline denotes exceedance over Limit Level



**Water Monitoring Result at C5e - Sun Hung Kai Centre
Mid-Ebb Tide**

Date	Time	Weather Condition	Sampling Depth		Water Temperature		pH			Salinity		DO Saturation		DO		Turbidity		Suspended Solids						
					°C		-		ppt		%		mg/L		NTU		mg/L							
			m	Value	Average	Value	Average	Value	Average	Value	Average	Value	Average	Value	Average	Value	Average	Value	Average					
28/5/2012	17:27	Cloudy	Middle	1.0	28.20	28.20	28.15	7.87	7.87	7.87	27.93	27.93	27.94	63.0	64.3	64.5	4.24	4.30	4.33	1.72	1.88	1.78	<2	<2
	17:30		Middle	1.0	28.10	28.10		7.86	7.86		27.94	27.94		65.0	65.8		4.35	4.41		1.57	1.95		<2	
31/5/2012	19:41	Cloudy	Middle	1.5	27.40	27.40	27.35	7.80	7.80	7.81	29.31	29.32	29.34	61.7	61.7	61.9	4.18	4.18	4.20	2.26	2.41	2.38	4	3.50
	19:43		Middle	1.5	27.30	27.30		7.81	7.81		29.37	29.37		62.0	62.0		4.21	4.21		2.47	2.39		3	
2/6/2012	11:35	Cloudy	Middle	1.5	27.40	27.40	27.35	8.18	8.18	8.19	28.87	28.87	28.88	66.3	66.1	66.5	4.47	4.46	4.48	5.01	5.23	5.22	3	3.00
	11:37		Middle	1.5	27.30	27.30		8.19	8.19		28.88	28.88		66.7	66.8		4.49	4.50		5.44	5.21		3	
4/6/2012	11:40	Sunny	Middle	2.0	27.20	27.20	27.20	7.92	7.92	7.92	30.15	30.15	30.15	58.2	61.7	62.1	4.90	4.14	4.42	5.31	5.56	5.32	4	4.00
	11:42		Middle	2.0	27.20	27.20		7.92	7.92		30.15	30.15		64.5	63.9		4.33	4.29		5.09	5.32		4	
6/6/2012	14:45	Sunny	Middle	1.0	28.90	28.90	28.85	7.86	7.86	7.86	29.28	29.28	29.28	65.9	66.7	67.1	4.32	4.37	4.40	6.15	5.93	6.04	2	3.00
	14:48		Middle	1.0	28.80	28.80		7.85	7.85		29.27	29.27		67.5	68.1		4.43	4.47		6.23	5.85		4	
8/6/2012	15:25	Sunny	Middle	1.0	30.10	30.10	30.15	8.12	8.12	8.13	28.98	28.98	28.99	63.0	63.1	62.9	4.06	4.07	4.05	8.31	7.58	8.11	4	5.00
	15:28		Middle	1.0	30.20	30.20		8.13	8.13		28.99	28.99		62.7	62.6		4.04	4.03		8.10	8.45		6	
11/6/2012	17:40	Cloudy	Middle	1.5	30.10	30.10	30.10	7.81	7.81	7.81	25.84	25.84	25.85	63.8	63.8	65.5	4.23	4.23	4.34	2.50	2.19	2.33	2	2.00
	17:42		Middle	1.5	30.10	30.10		7.80	7.80		25.86	25.86		67.1	67.1		4.44	4.44		2.33	2.31		2	
14/6/2012	10:55	Fine	Middle	1.0	29.00	29.00	29.05	7.71	7.71	7.72	28.91	28.91	28.92	57.0	57.3	57.6	3.73	3.77	3.78	3.64	4.10	3.82	<2	<2
	10:58		Middle	1.0	29.10	29.10		7.72	7.72		28.92	28.92		57.8	58.1		3.79	3.81		3.82	3.72		<2	
16/6/2012	10:10	Rainy	Middle	1.5	27.60	27.60	27.65	7.78	7.78	7.79	29.74	29.74	29.75	65.2	65.9	66.9	4.37	4.41	4.42	6.65	6.53	6.21	3	3.00
	10:13		Middle	1.5	27.70	27.70		7.79	7.79		29.75	29.75		68.2	68.4		4.43	4.45		6.04	5.62		3	
18/6/2012	13:04	Fine	Middle	1.5	28.40	28.40	28.35	7.83	7.83	7.83	29.38	29.38	29.38	72.6	73.8	73.1	4.79	4.88	4.83	3.03	2.91	3.00	4	5.00
	13:06		Middle	1.5	28.30	28.30		7.82	7.82		29.37	29.37		73.2	72.9		4.84	4.81		2.96	3.08		6	
20/6/2012	12:45	Fine	Middle	1.5	29.00	29.00	29.05	7.86	7.86	7.86	29.19	29.19	29.19	68.2	65.5	69.2	4.46	4.28	4.52	6.61	6.79	6.65	7	7.50
	12:47		Middle	1.5	29.10	29.10		7.85	7.86		29.18	29.18		71.0	72.0		4.64	4.70		6.50	6.71		8	
22/6/2012	15:25	Fine	Middle	1.5	28.70	28.70	28.75	7.80	7.80	7.81	28.40	28.40	28.40	71.6	72.8	73.1	4.74	4.82	4.84	3.63	3.59	3.42	3	3.00
	15:28		Middle	1.5	28.80	28.80		7.81	7.81		28.40	28.40		73.4	74.4		4.86	4.92		3.22	3.25		3	
25/6/2012	15:57	Cloudy	Middle	1.0	28.70	28.70	28.70	7.75	7.75	7.75	23.93	23.93	23.94	64.5	69.4	65.3	4.37	4.70	4.42	1.87	2.01	1.86	4	3.50
	15:59		Middle	1.0	28.70	28.70		7.75	7.75		23.94	23.94		65.3	61.8		4.42	4.18		1.82	1.72		3	
27/6/2012	18:12	Fine	Middle	1.0	29.50	29.50	29.45	7.84	7.84	7.84	28.49	28.49	28.50	83.4	83.6	83.6	5.66	5.67	5.68	2.37	2.35	2.22	2	2.00
	18:15		Middle	1.0	29.40	29.40		7.83	7.83		28.50	28.50		83.6	83.9		5.68	5.69		2.13	2.04		2	

Remarks:
Single underline denotes exceedance over Action Level
Double underline denotes exceedance over Limit Level



**Water Monitoring Result at C5w - Sun Hung Kai Centre
Mid-Ebb Tide**

Date	Time	Weather Condition	Sampling Depth		Water Temperature		pH			Salinity		DO Saturation		DO		Turbidity		Suspended Solids						
					°C		-		ppt		%		mg/L		NTU		mg/L							
			m	Value	Average	Value	Average	Value	Average	Value	Average	Value	Average	Value	Average	Value	Average	Value	Average					
28/5/2012	17:33	Cloudy	Middle	1.0	28.20	28.20	28.25	7.85	7.85	7.86	28.21	28.21	28.22	61.4	64.6	64.5	4.12	4.32	4.32	2.46	2.22	2.39	2	2.50
	17:36		Middle	1.0	28.30	28.30		7.86	7.86		28.22	28.22		65.5	66.4		4.39	4.45		2.56	2.30		3	
31/5/2012	19:46	Cloudy	Middle	1.5	27.20	27.20	27.25	7.82	7.82	7.83	29.40	29.40	29.41	62.6	62.6	62.9	4.25	4.25	4.27	2.60	2.53	2.54	6	6.50
	19:48		Middle	1.5	27.30	27.30		7.83	7.83		29.41	29.41		63.1	63.1		4.28	4.28		2.49	2.55		7	
2/6/2012	11:30	Cloudy	Middle	1.5	27.40	27.40	27.40	8.14	8.14	8.15	28.31	28.31	28.31	65.6	66.2	65.9	4.43	4.47	4.45	5.66	5.81	5.69	4	5.00
	11:32		Middle	1.5	27.40	27.40		8.15	8.15		28.30	28.30		65.9	65.7		4.45	4.44		5.51	5.77		6	
4/6/2012	11:35	Sunny	Middle	2.0	27.30	27.30	27.30	7.92	7.92	7.92	30.23	30.23	30.23	62.0	59.4	63.1	4.17	4.01	4.24	6.99	7.08	6.96	10	10.00
	11:37		Middle	2.0	27.30	27.30		7.92	7.92		30.23	30.23		64.9	66.0		4.35	4.42		6.81	6.97		10	
6/6/2012	14:36	Sunny	Middle	1.0	28.80	28.80	28.75	7.82	7.82	7.83	29.38	29.38	29.39	67.2	67.9	68.1	4.42	4.47	4.48	9.75	9.68	9.61	12	12.00
	14:39		Middle	1.0	28.70	28.70		7.83	7.83		29.39	29.39		68.3	68.9		4.50	4.53		9.62	9.39		12	
8/6/2012	15:33	Sunny	Middle	1.0	29.70	29.70	29.75	7.87	7.87	7.87	29.30	29.30	29.31	60.2	59.4	60.1	3.88	3.84	3.88	8.41	8.46	8.11	4	4.50
	15:36		Middle	1.0	29.80	29.80		7.86	7.86		29.31	29.31		60.5	60.4		3.90	3.89		7.91	7.66		5	
11/6/2012	17:45	Cloudy	Middle	1.5	29.90	29.90	29.95	7.79	7.79	7.80	25.81	25.81	25.81	65.2	65.2	63.4	4.30	4.30	4.19	2.07	2.17	2.18	2	2.00
	17:47		Middle	1.5	30.00	30.00		7.80	7.80		25.80	25.80		61.6	61.6		4.07	4.07		2.27	2.20		2	
14/6/2012	11:01	Fine	Middle	1.0	29.20	29.20	29.25	7.70	7.70	7.71	28.87	28.87	28.88	55.4	56.1	56.6	3.60	3.69	3.70	6.76	6.55	6.45	<2	<2
	11:04		Middle	1.0	29.30	29.30		7.71	7.71		28.88	28.88		57.1	57.6		3.74	3.76		6.11	6.38		<2	
16/6/2012	10:14	Rainy	Middle	1.5	27.80	27.80	27.85	7.77	7.77	7.77	29.55	29.55	29.55	63.3	64.7	65.4	4.23	4.32	4.37	4.19	4.09	3.96	4	4.50
	10:17		Middle	1.5	27.90	27.90		7.76	7.76		29.54	29.54		66.0	67.7		4.41	4.52		3.74	3.83		5	
18/6/2012	12:53	Fine	Middle	1.0	28.30	28.30	28.25	7.81	7.81	7.81	29.36	29.36	29.36	67.6	67.0	67.0	4.46	4.42	4.42	2.16	2.14	2.12	10	10.50
	12:55		Middle	1.0	28.20	28.20		7.81	7.81		29.35	29.35		66.7	66.5		4.41	4.39		2.11	2.08		11	
20/6/2012	12:49	Fine	Middle	1.5	28.90	28.90	28.85	7.86	7.86	7.86	29.20	29.20	29.20	72.1	72.7	68.2	4.73	4.86	4.49	6.81	6.67	6.83	8	7.50
	12:51		Middle	1.5	28.80	28.80		7.86	7.86		29.19	29.19		65.7	62.2		4.30	4.08		6.99	6.83		7	
22/6/2012	15:30	Fine	Middle	1.0	28.60	28.60	28.65	7.79	7.79	7.79	28.65	28.65	28.66	68.1	69.3	69.8	4.51	4.59	4.63	5.86	5.40	5.39	5	4.50
	15:33		Middle	1.0	28.70	28.70		7.78	7.78		28.66	28.66		70.5	71.2		4.67	4.73		5.25	5.05		4	
25/6/2012	16:03	Cloudy	Middle	1.5	28.80	28.80	28.80	7.74	7.74	7.74	23.97	23.97	23.97	63.9	69.3	65.5	4.32	4.69	4.43	1.87	1.83	1.86	4	4.00
	16:05		Middle	1.5	28.80	28.80		7.74	7.74		23.96	23.96		66.2	62.7		4.48	4.24		1.88	1.86		4	
27/6/2012	18:17	Fine	Middle	1.0	29.30	29.30	29.25	7.75	7.75	7.75	28.63	28.63	28.64	78.5	79.1	79.4	5.33	5.38	5.40	2.49	2.31	2.39	2	2.00
	18:20		Middle	1.0	29.20	29.20		7.74	7.74		28.64	28.64		79.8	80.1		5.43	5.46		2.30	2.47		2	

Remarks:
Single underline denotes exceedance over Action Level
Double underline denotes exceedance over Limit Level



**Water Monitoring Result at WSD 21 - Wan Chai
Mid-Ebb Tide**

Date	Time	Weather Condition	Sampling Depth		Water Temperature		pH			Salinity		DO Saturation		DO		Turbidity		Suspended Solids						
					°C		-		ppt		%		mg/L		NTU		mg/L							
			m	Value	Average	Value	Average	Value	Average	Value	Average	Value	Average	Value	Average	Value	Average	Value	Average					
28/5/2012	17:20	Cloudy	Middle	2.0	28.00	28.00	28.05	7.82	7.82	7.83	29.25	29.25	29.26	61.0	61.8	62.0	4.07	4.12	4.14	1.71	1.85	1.89	4	5.00
	17:23		Middle	2.0	28.10	28.10		7.83	7.83		29.26	29.26		62.2	63.0		4.16	4.20		2.05	1.93		6	
31/5/2012	19:23	Cloudy	Middle	2.0	27.90	27.80	27.83	7.80	7.80	7.81	29.92	29.92	29.93	61.2	61.2	61.5	4.07	4.07	4.13	2.54	2.75	2.60	<2	<2
	19:25		Middle	2.0	27.80	27.80		7.81	7.81		29.94	29.94		61.7	61.7		4.18	4.18		2.60	2.51		<2	
2/6/2012	11:15	Cloudy	Middle	2.0	28.10	28.10	28.05	7.88	7.88	7.89	30.41	30.41	30.42	66.2	66.3	65.7	4.37	4.38	4.34	5.77	5.81	5.59	4	4.00
	11:17		Middle	2.0	28.00	28.00		7.89	7.89		30.42	30.42		64.8	65.4		4.28	4.32		5.31	5.47		4	
4/6/2012	11:25	Sunny	Middle	2.0	28.20	28.10	28.13	7.83	7.83	7.83	30.46	30.46	30.46	60.6	62.7	63.7	4.00	4.14	4.22	4.43	4.45	4.52	4	4.00
	11:27		Middle	2.0	28.10	28.10		7.83	7.83		30.46	30.46		65.1	66.2		4.36	4.38		4.67	4.53		4	
6/6/2012	14:25	Sunny	Middle	1.0	31.40	31.40	31.35	7.77	7.77	7.77	29.48	29.48	29.48	61.9	62.6	62.7	3.89	3.94	3.94	7.51	6.85	6.98	7	6.50
	14:28		Middle	1.0	31.30	31.30		7.76	7.76		29.47	29.47		62.9	63.3		3.96	3.98		6.68	6.88		6	
8/6/2012	15:18	Sunny	Middle	2.0	32.10	32.10	32.15	7.79	7.79	7.80	29.38	29.38	29.39	46.0	46.2	46.1	3.15	3.16	<u>3.16</u>	6.45	6.25	6.25	5	4.50
	15:21		Middle	2.0	32.20	32.20		7.80	7.80		29.39	29.39		46.1	46.0		3.16	3.15		6.50	5.81		4	
11/6/2012	17:20	Cloudy	Middle	1.5	30.60	30.60	30.60	7.73	7.73	7.73	25.95	25.93	25.96	61.0	61.0	61.5	3.94	3.94	3.98	2.58	2.77	2.55	6	6.00
	17:22		Middle	1.5	30.60	30.60		7.73	7.73		25.98	25.98		62.0	62.0		4.02	4.02		2.47	2.36		-	
14/6/2012	10:43	Fine	Middle	1.5	30.30	30.30	30.25	7.70	7.70	7.71	29.12	29.12	29.13	52.7	53.8	54.0	3.40	3.48	3.48	4.18	4.00	4.37	2	2.00
	10:46		Middle	1.5	30.20	30.20		7.71	7.71		29.13	29.13		54.0	55.5		3.50	3.53		4.77	4.51		2	
16/6/2012	10:00	Rainy	Middle	2.0	27.70	27.70	27.65	7.83	7.83	7.83	29.94	29.94	29.94	67.7	67.8	67.8	4.51	4.52	4.52	2.81	2.82	2.87	4	5.00
	10:03		Middle	2.0	27.60	27.60		7.82	7.82		29.93	29.93		67.6	67.9		4.51	4.53		2.85	3.00		6	
18/6/2012	12:40	Fine	Middle	1.5	28.30	28.30	28.35	7.84	7.84	7.84	29.40	29.40	29.41	65.5	64.5	64.7	4.33	4.27	4.29	4.21	4.23	4.18	4	4.00
	12:42		Middle	1.5	28.40	28.40		7.84	7.84		29.41	29.41		65.0	63.9		4.30	4.24		4.12	4.14		4	
20/6/2012	12:35	Fine	Middle	1.5	29.20	29.20	29.15	7.88	7.88	7.84	29.44	29.44	29.44	60.2	63.4	62.7	3.92	4.14	4.08	3.50	3.43	3.37	6	6.00
	12:37		Middle	1.5	29.10	29.10		7.80	7.80		29.43	29.43		61.2	65.8		3.98	4.27		3.23	3.30		6	
22/6/2012	15:10	Fine	Middle	1.5	28.70	28.70	28.65	7.84	7.84	7.84	28.74	28.74	28.74	61.2	61.8	62.2	4.05	4.08	4.11	3.57	3.47	3.26	3	3.50
	15:13		Middle	1.5	28.60	28.60		7.83	7.83		28.73	28.73		62.6	63.2		4.14	4.18		2.89	3.11		4	
25/6/2012	15:47	Cloudy	Middle	1.5	28.90	28.90	28.85	7.78	7.78	7.78	23.74	23.74	23.75	61.9	65.9	62.3	4.15	4.55	4.22	2.20	2.26	2.25	5	5.00
	15:49		Middle	1.5	28.80	28.80		7.77	7.77		23.76	23.76		61.8	59.5		4.17	4.02		2.21	2.34		5	
27/6/2012	17:51	Fine	Middle	1.5	28.90	28.90	28.85	7.75	7.75	7.75	29.06	29.06	29.06	73.4	73.8	73.9	5.00	5.03	5.03	2.54	2.55	2.53	6	6.00
	17:54		Middle	1.5	28.80	28.80		7.74	7.74		29.05	29.05		74.0	74.2		5.04	5.06		2.42	2.59		6	

Remarks:
Single underline denotes exceedance over Action Level
Double underline denotes exceedance over Limit Level



**Water Monitoring Result at WSD19 - Sheung Wan
Mid-Ebb Tide**

Date	Time	Weather Condition	Sampling Depth		Water Temperature		pH			Salinity		DO Saturation		DO		Turbidity		Suspended Solids						
					°C		-		ppt		%		mg/L		NTU		mg/L							
			m	Value	Average	Value	Average	Value	Average	Value	Average	Value	Average	Value	Average	Value	Average	Value	Average					
28/5/2012	14:55	Cloudy	Middle	2.0	26.80	26.80	26.79	7.88	7.88	7.88	30.43	30.43	30.43	64.4	64.0	64.1	4.35	4.32	4.33	3.21	3.47	3.32	2	3.00
	14:57		Middle	2.0	26.78	26.78		7.88	7.88		30.42	30.42		64.5	63.6		4.36	4.30		3.26	3.34		4	
31/5/2012	20:35	Cloudy	Middle	1.5	26.19	26.19	26.19	7.98	7.98	7.98	30.67	30.67	30.67	73.1	73.0	73.2	4.97	4.96	4.98	4.17	4.31	4.35	7	6.50
	20:36		Middle	1.5	26.19	26.19		7.98	7.98		30.67	30.67		73.4	73.4		5.00	5.00		4.63	4.27		6	
2/6/2012	10:07	Cloudy	Middle	2.5	26.62	26.62	26.61	8.02	8.02	8.02	31.24	31.24	31.25	66.9	66.5	66.8	4.50	4.48	4.50	5.06	4.70	4.95	10	10.00
	10:09		Middle	2.5	26.60	26.60		8.01	8.01		31.26	31.26		67.1	66.7		4.52	4.49		5.03	5.02		10	
4/6/2012	12:34	Sunny	Middle	2.5	27.73	27.73	27.73	7.50	7.50	7.49	30.56	30.56	30.57	78.6	78.4	78.3	5.24	5.23	5.22	2.98	2.70	2.70	4	4.00
	12:36		Middle	2.5	27.72	27.72		7.48	7.48		30.58	30.58		78.1	78.1		5.21	5.21		2.54	2.59		4	
6/6/2012	10:18	Sunny	Middle	2.5	27.76	27.76	27.77	7.67	7.67	7.67	29.91	29.91	29.91	83.0	82.7	82.5	5.51	5.49	5.48	3.70	3.52	3.59	6	6.00
	10:20		Middle	2.5	27.78	27.78		7.67	7.67		29.90	29.90		82.2	82.0		5.46	5.44		3.78	3.34		6	
8/6/2012	15:04	Sunny	Middle	2.5	29.45	29.45	29.46	7.48	7.48	7.47	29.06	29.06	29.05	83.4	83.1	83.3	5.42	5.40	5.41	6.28	6.38	6.31	3	2.50
	15:06		Middle	2.5	29.46	29.46		7.45	7.45		29.03	29.03		83.2	83.3		5.40	5.41		6.17	6.41		2	
11/6/2012	14:30	Cloudy	Middle	2.0	28.93	28.93	28.94	7.38	7.38	7.39	25.76	25.76	25.73	94.0	93.7	93.0	6.28	6.26	6.21	1.91	1.70	1.78	2	2.50
	14:32		Middle	2.0	28.95	28.95		7.40	7.40		25.70	25.70		92.3	92.1		6.16	6.15		1.81	1.69		3	
14/6/2012	9:04	Fine	Middle	2.0	27.28	27.28	27.29	7.93	7.93	7.93	29.71	29.71	29.71	73.9	73.8	73.6	4.96	4.95	4.94	1.24	1.31	1.28	4	3.50
	9:06		Middle	2.0	27.29	27.29		7.92	7.92		29.70	29.70		73.4	73.3		4.93	4.92		1.28	1.28		3	
16/6/2012	11:44	Rainy	Middle	2.5	26.90	26.90	26.89	8.21	8.21	8.20	30.54	30.54	30.55	74.4	74.4	74.4	5.01	5.01	5.01	3.28	3.55	3.37	3	4.00
	11:46		Middle	2.5	26.88	26.88		8.18	8.18		30.55	30.55		74.4	74.3		5.00	5.00		3.27	3.38		5	
18/6/2012	12:35	Fine	Middle	2.0	27.51	27.51	27.52	8.07	8.07	8.07	30.67	30.67	30.67	67.7	67.9	67.9	4.50	4.51	4.51	8.01	8.00	7.86	12	13.00
	12:37		Middle	2.0	27.52	27.52		8.06	8.06		30.67	30.67		67.8	68.0		4.51	4.53		7.76	7.68		14	
20/6/2012	13:15	Fine	Middle	2.5	28.86	28.86	28.87	7.29	7.29	7.29	29.86	29.86	29.85	67.2	67.2	67.1	4.39	4.39	4.47	3.90	3.82	3.76	6	6.00
	13:17		Middle	2.5	28.87	28.87		7.28	7.28		29.84	29.84		67.1	66.9		4.38	4.70		3.65	3.66		6	
22/6/2012	13:36	Fine	Middle	3.0	28.13	28.13	28.13	8.16	8.16	8.16	28.59	28.59	28.59	74.0	74.0	74.1	4.93	4.93	4.94	3.71	3.40	3.46	5	5.00
	13:38		Middle	3.0	28.12	28.12		8.15	8.15		28.59	28.59		74.1	74.2		4.94	4.94		3.33	3.39		5	
25/6/2012	17:22	Cloudy	Middle	2.5	28.00	28.00	28.02	8.15	8.15	8.14	23.04	23.04	23.04	77.5	77.7	76.3	5.34	5.35	5.34	2.15	2.13	2.19	5	6.00
	17:24		Middle	2.5	28.03	28.03		8.13	8.13		23.04	23.04		72.6	77.5		5.34	5.34		2.22	2.24		7	
27/6/2012	15:24	Fine	Middle	2.5	29.49	29.48	29.48	7.35	7.35	7.32	20.76	20.76	20.77	56.7	56.7	56.5	3.86	3.86	3.85	1.19	1.53	1.27	5	5.50
	15:26		Middle	2.5	29.48	29.48		7.28	7.28		20.78	20.78		56.3	56.3		3.83	3.83		1.30	1.04		6	

Remarks:
Single underline denotes exceedance over Action Level
Double underline denotes exceedance over Limit Level

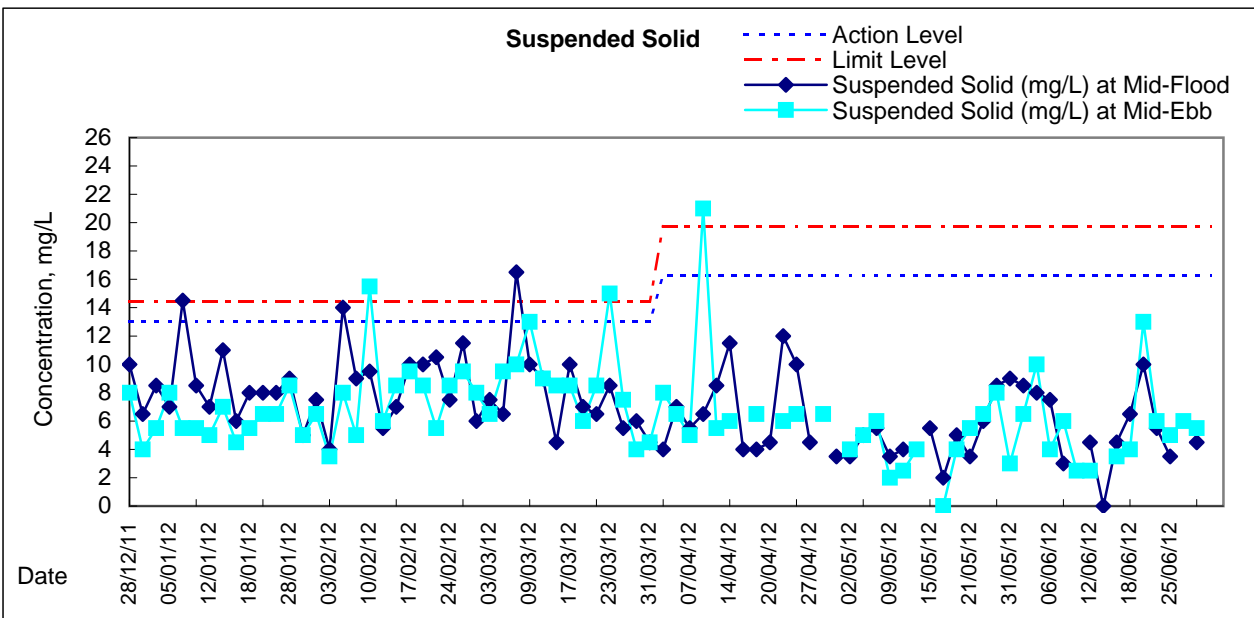
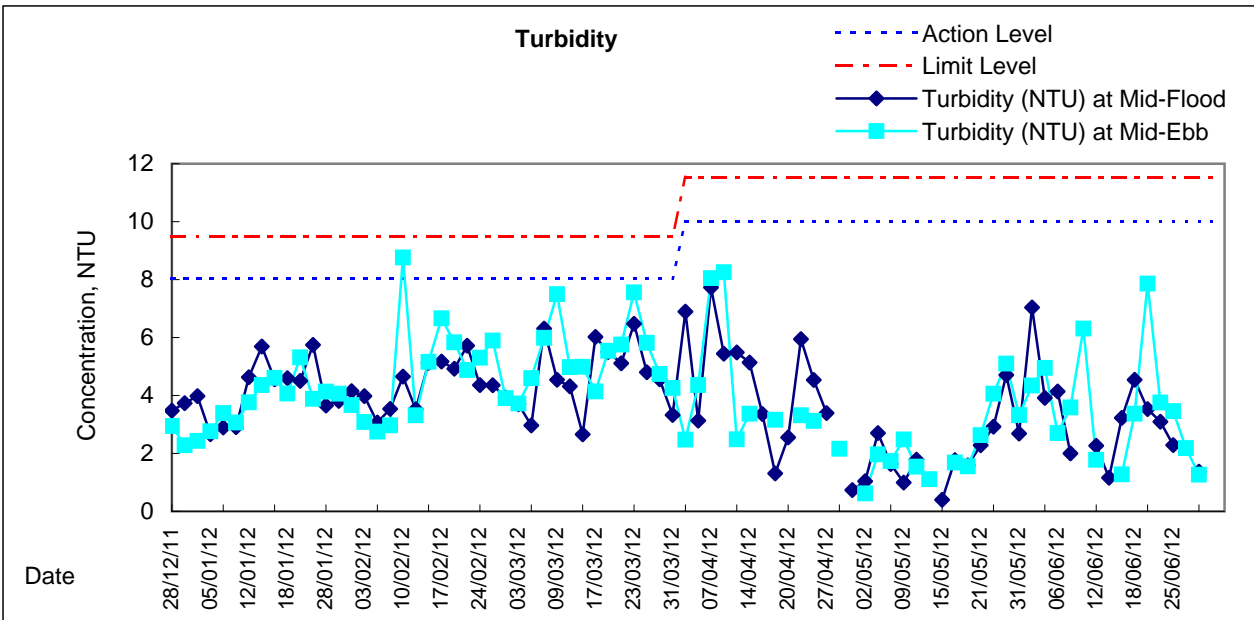
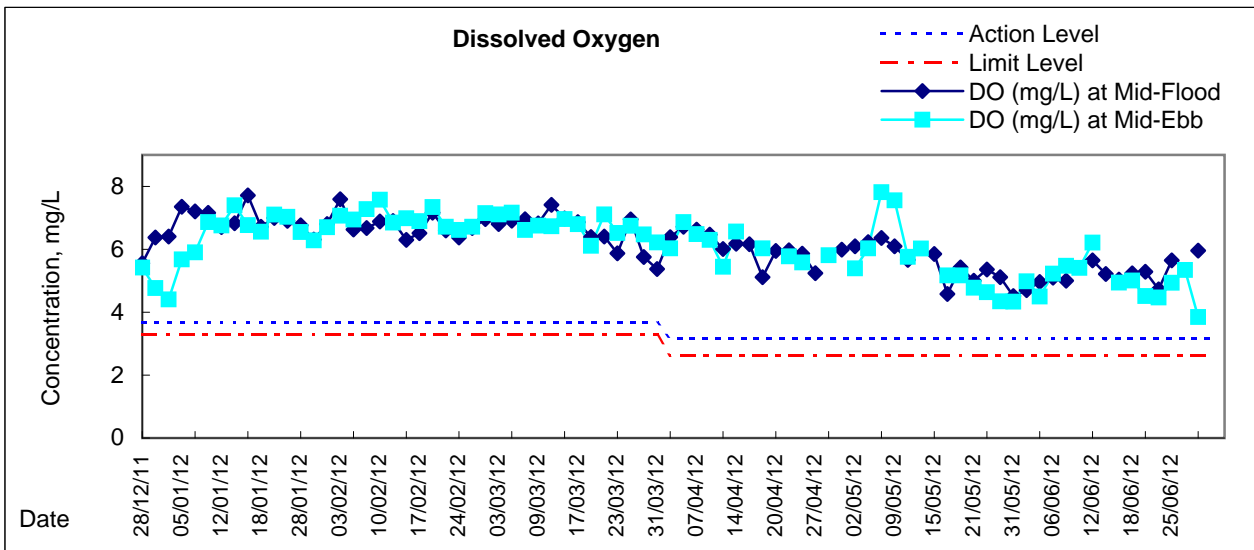



Graphic Presentation of Water Quality Result of C1 - HKCEC

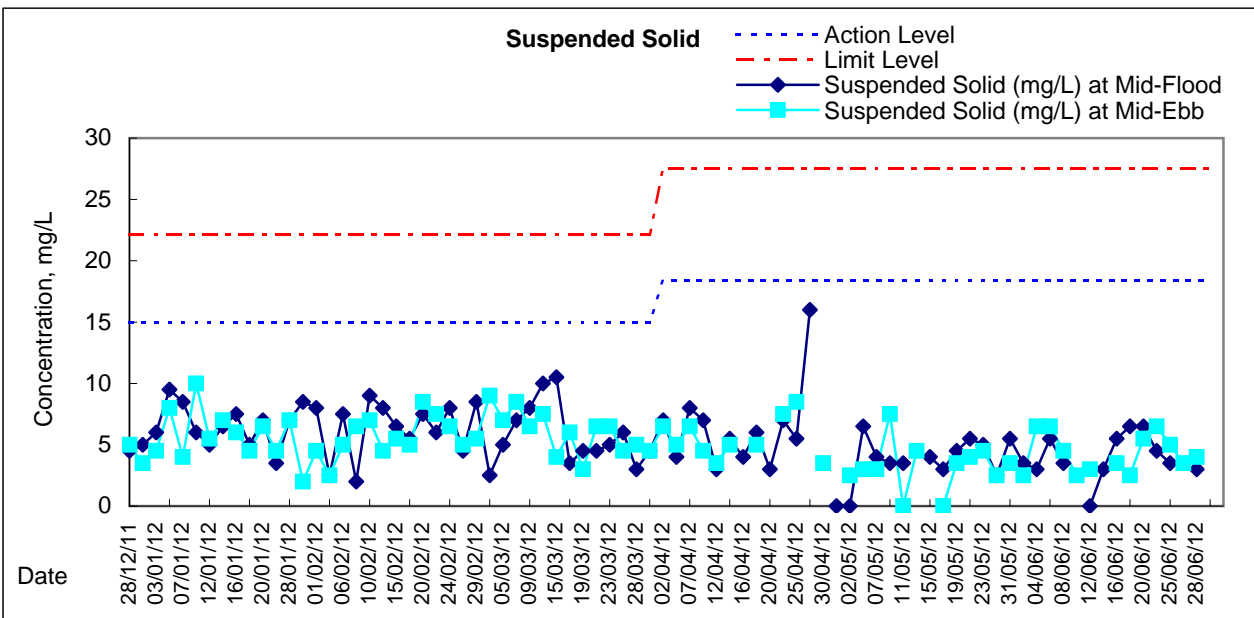
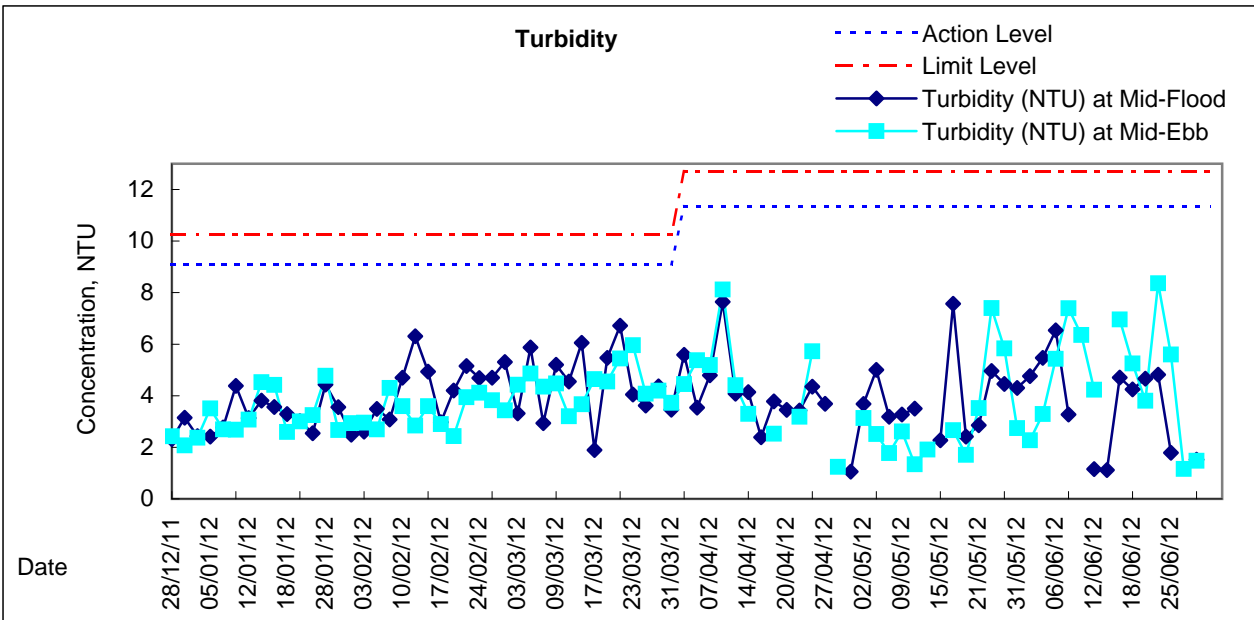
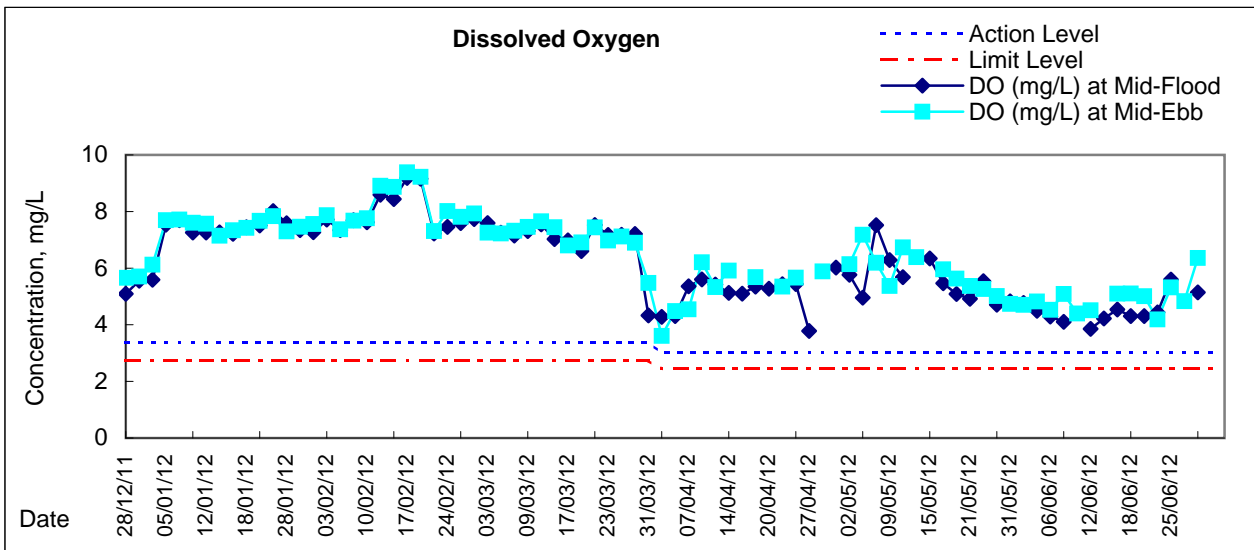



Graphic Presentation of Water Quality Result of C2 - TH / APA / SOC

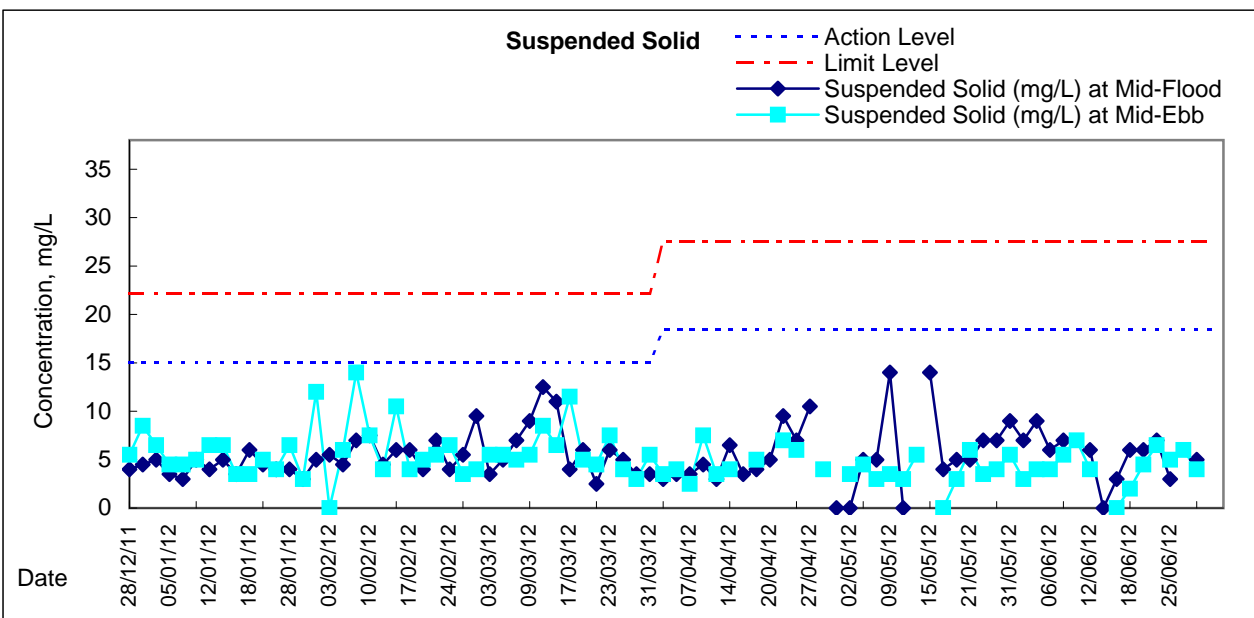
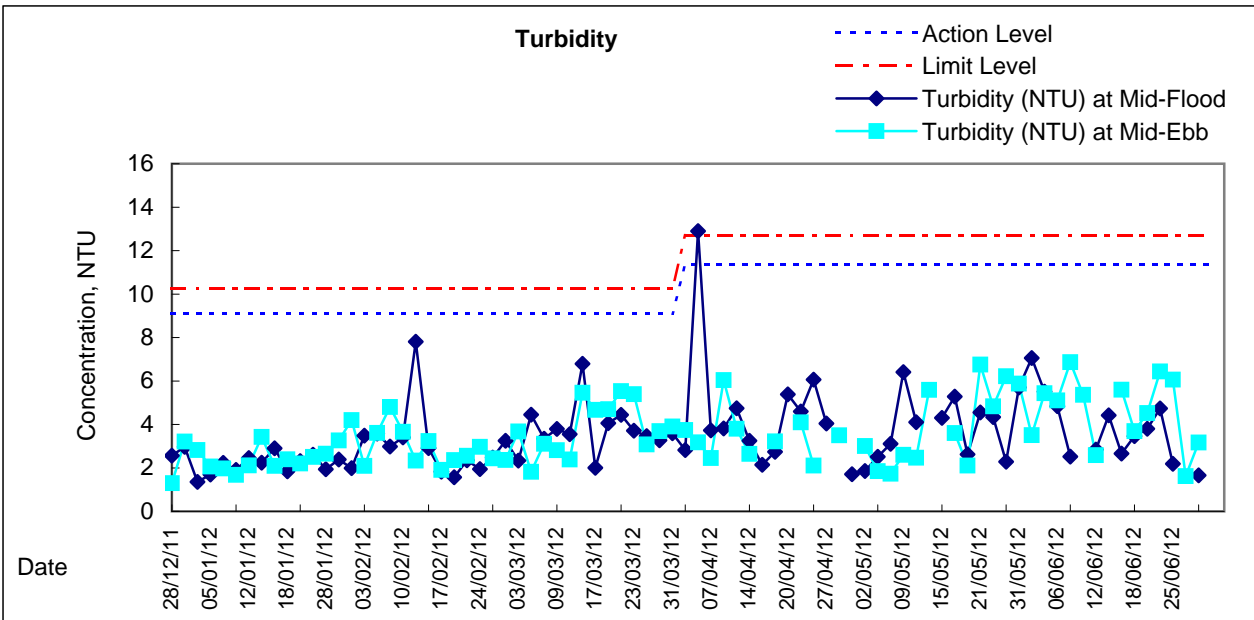
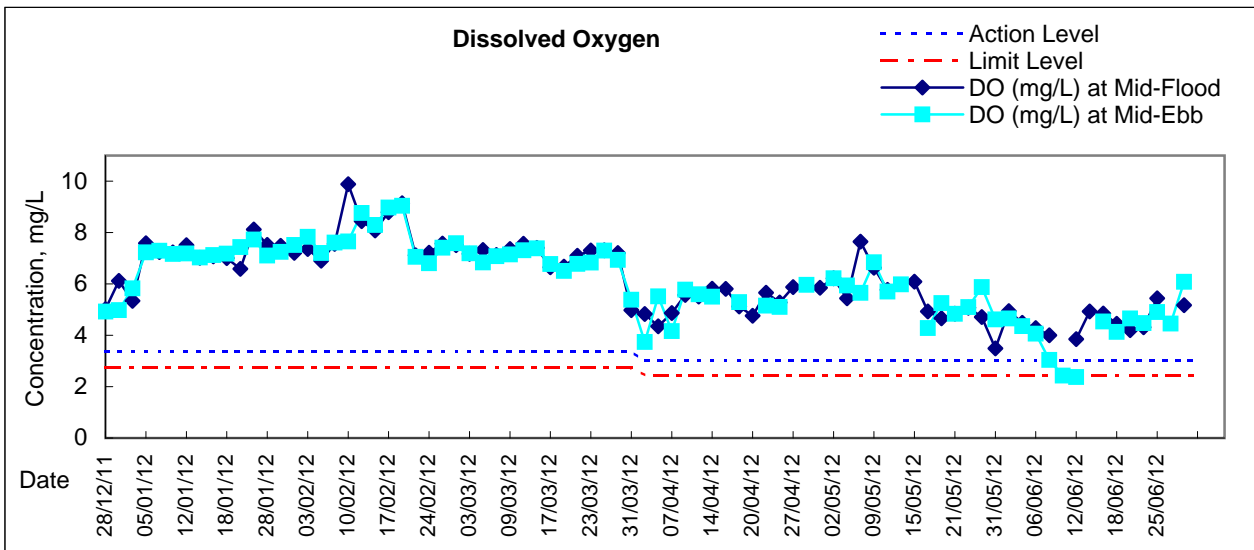



Graphic Presentation of Water Quality Result of C3 - WCT and GEC

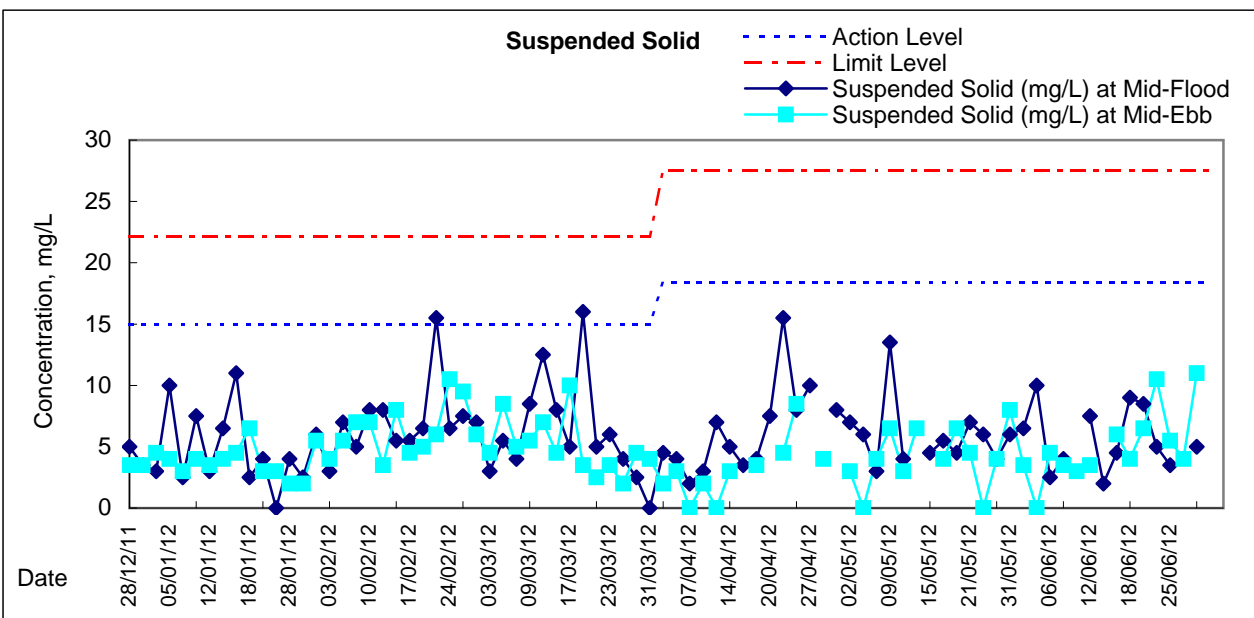
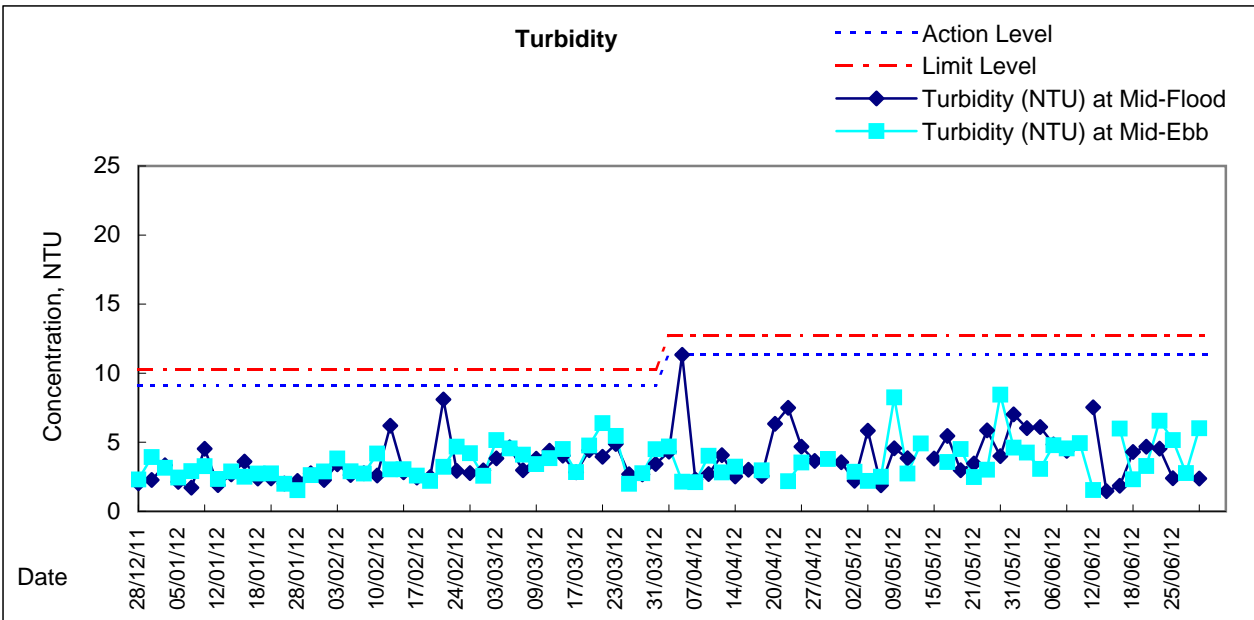
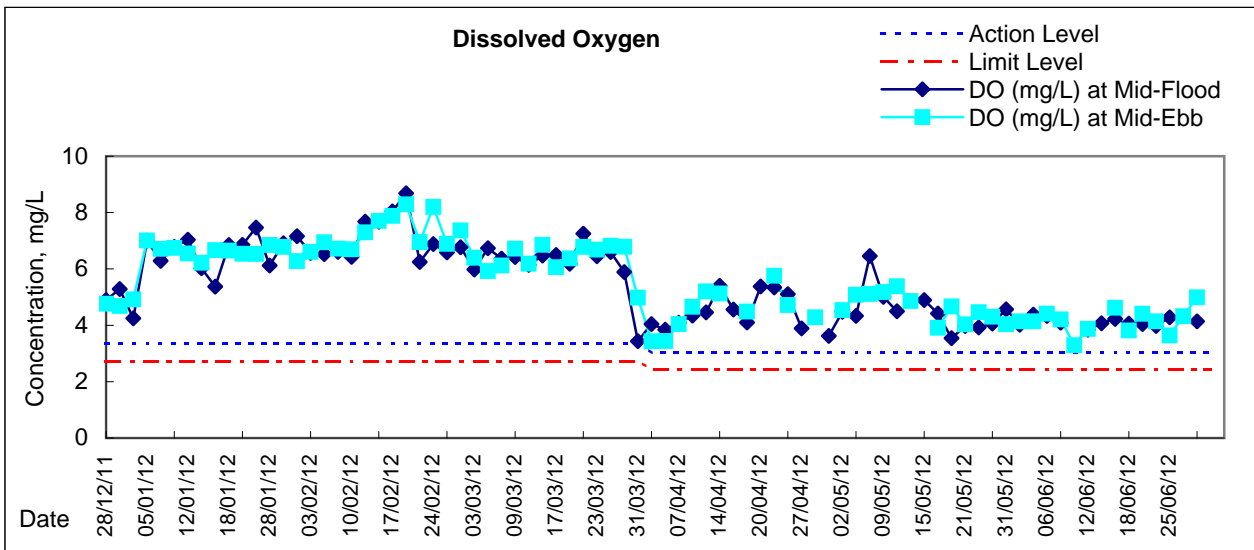



Graphic Presentation of Water Quality Result of C4e - WCT and GEC (Eastern)

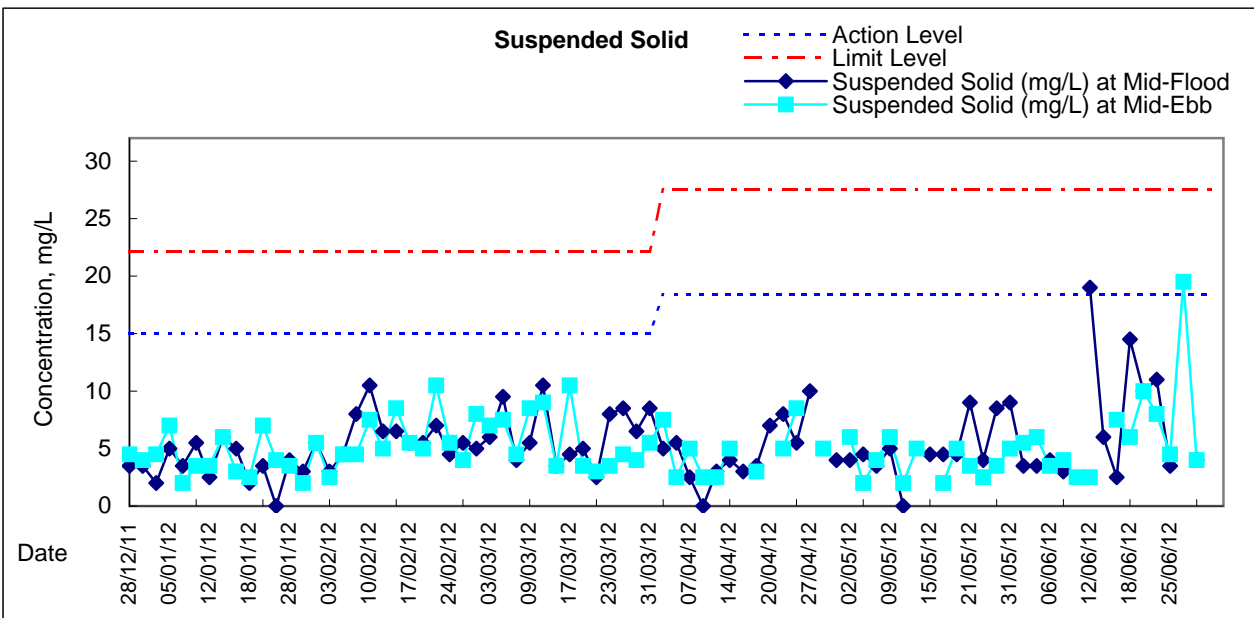
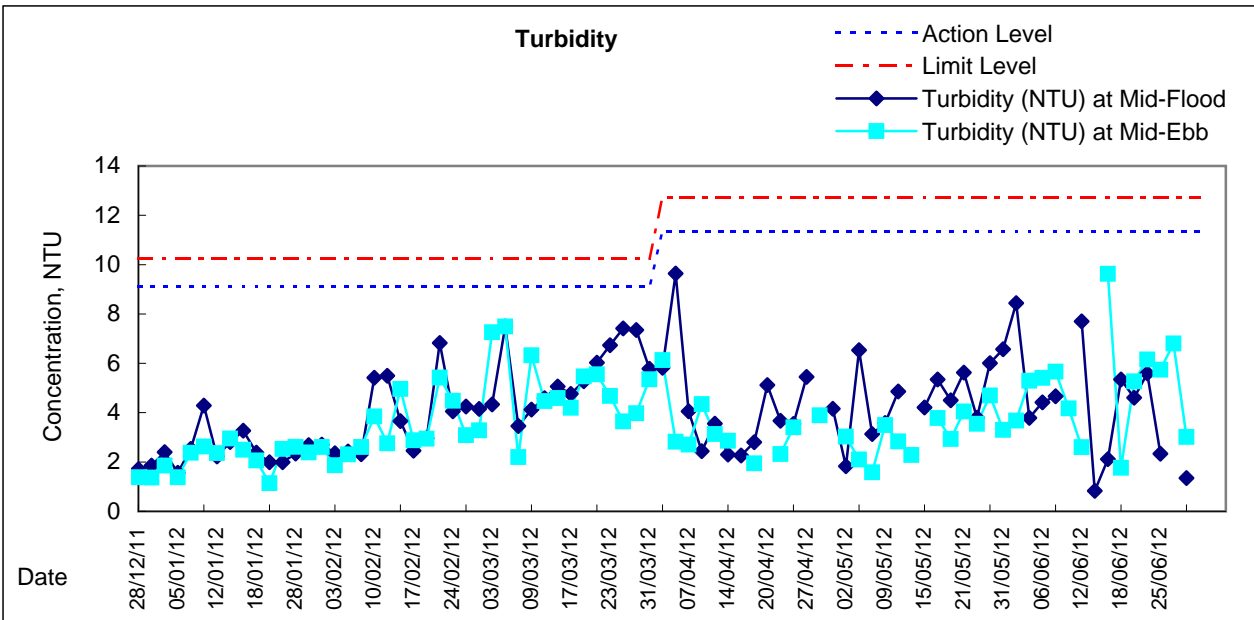
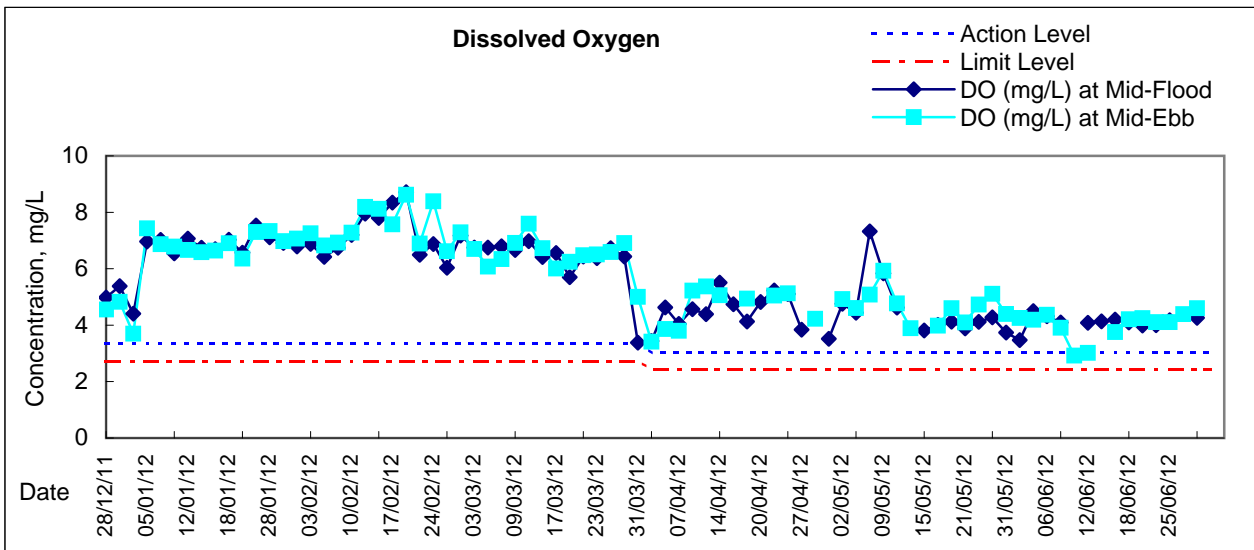



Graphic Presentation of Water Quality Result of C4w - WCT and GEC (Western)

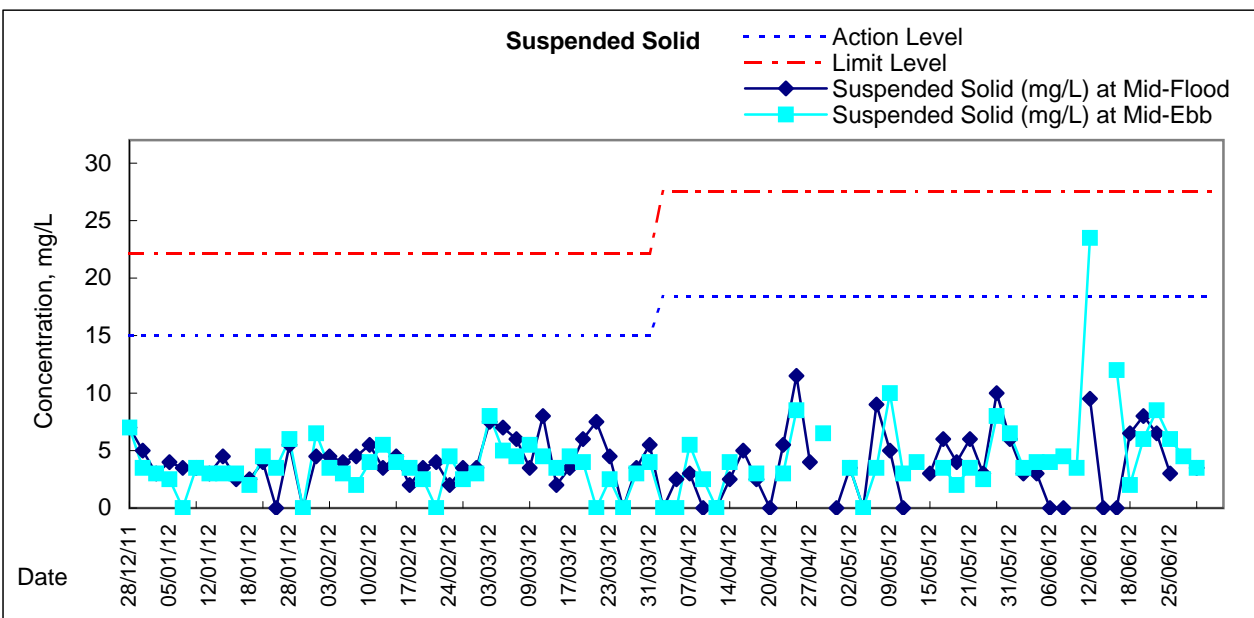
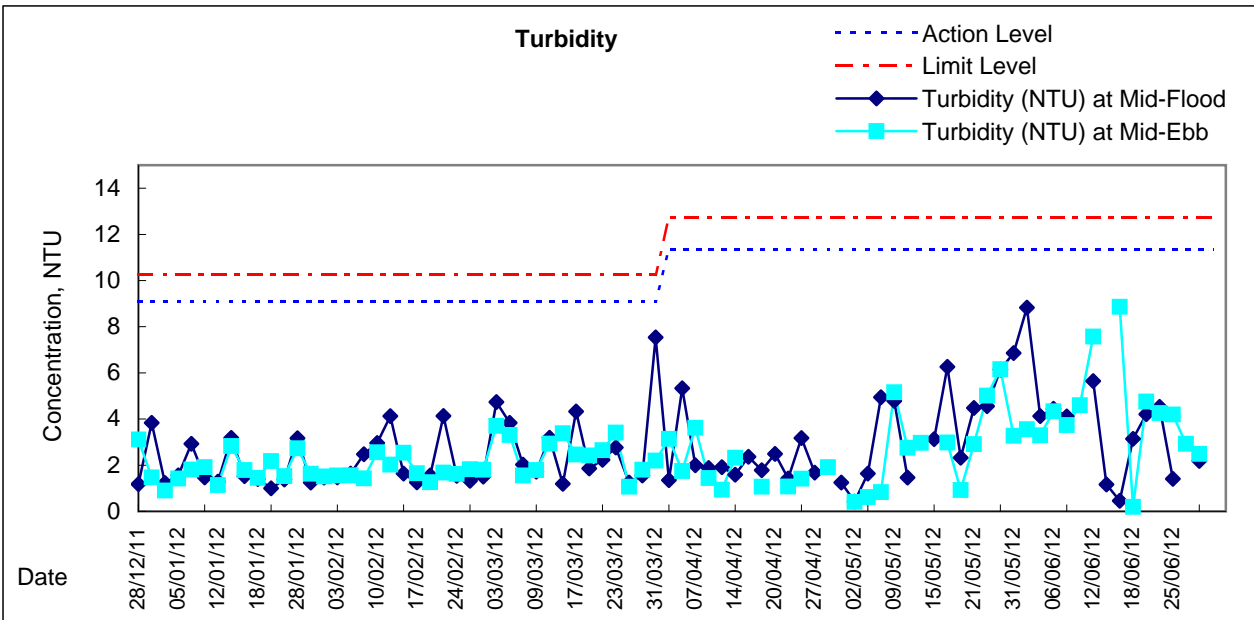
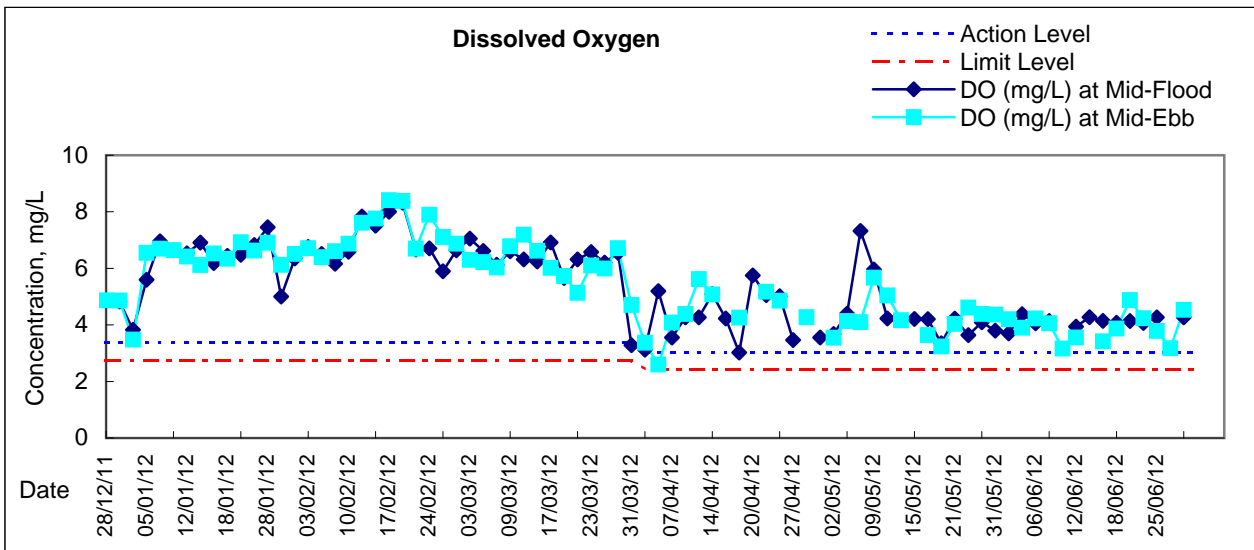



Graphic Presentation of Water Quality Result of C5e - SHKC (Eastern)

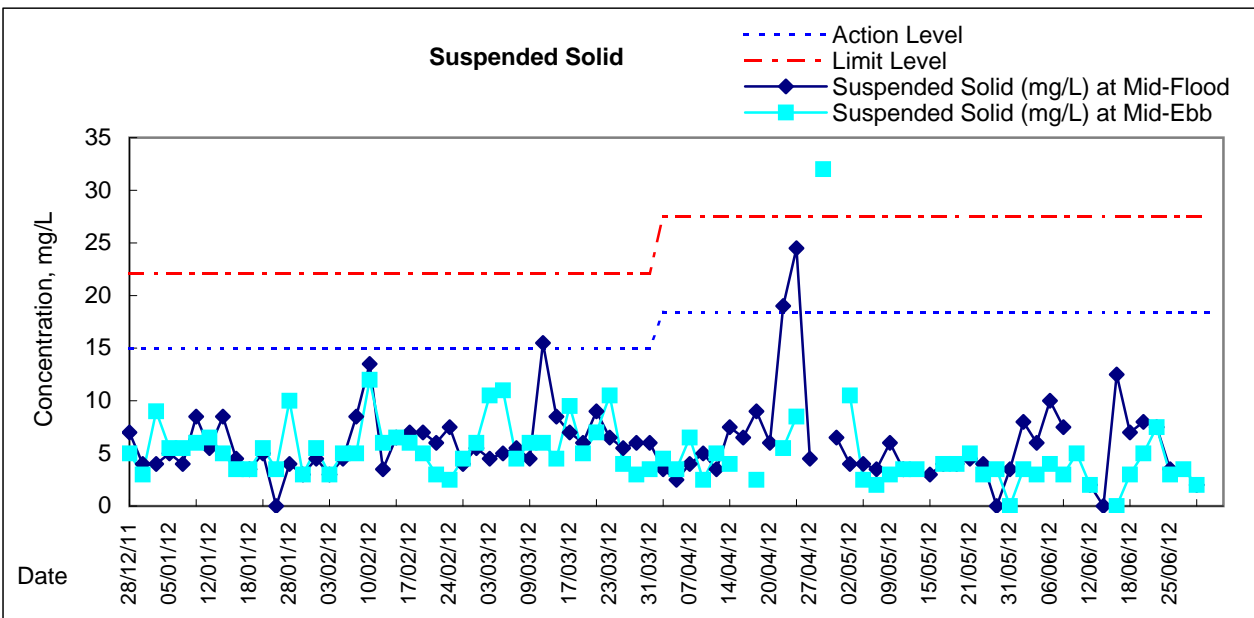
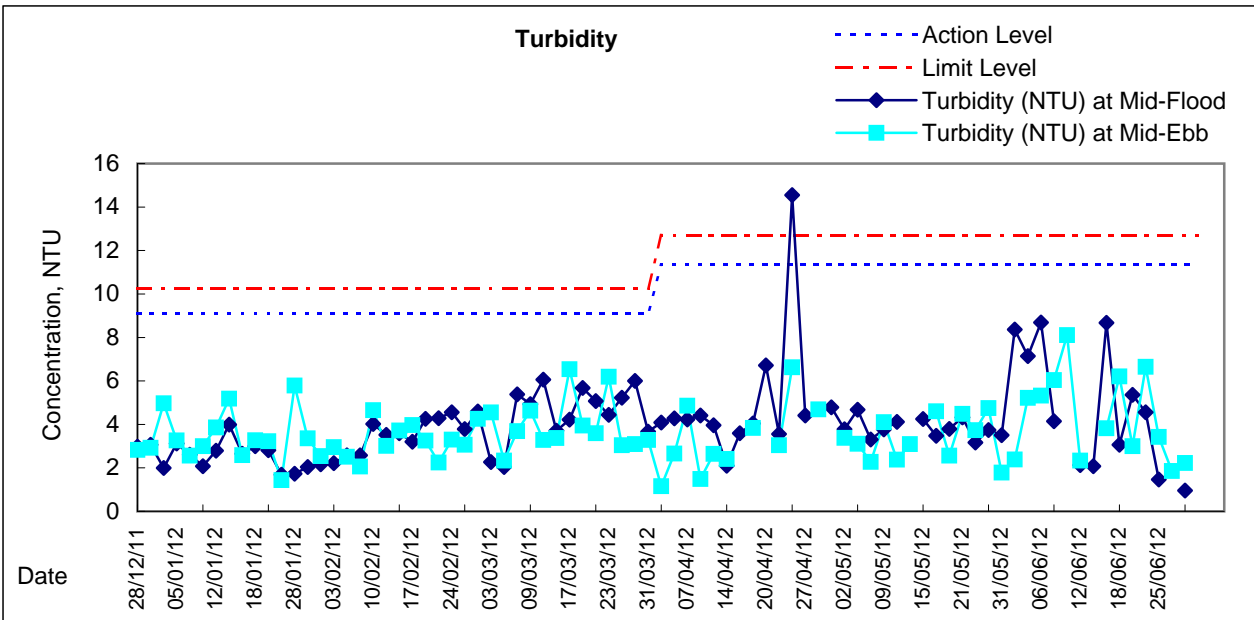
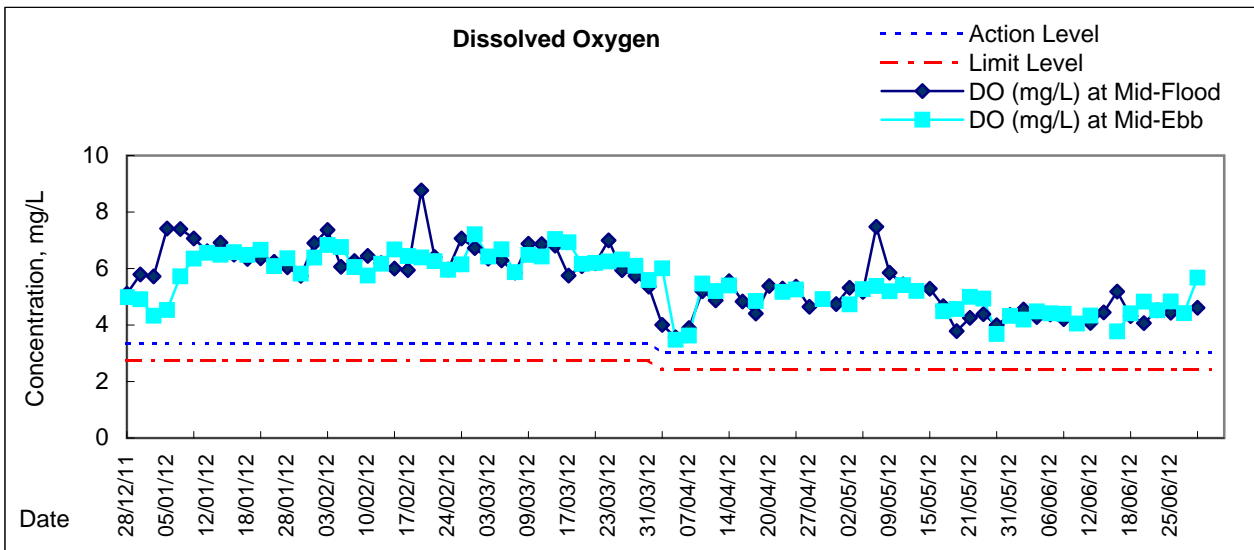



Graphic Presentation of Water Quality Result of C5w - SHKC (Western)

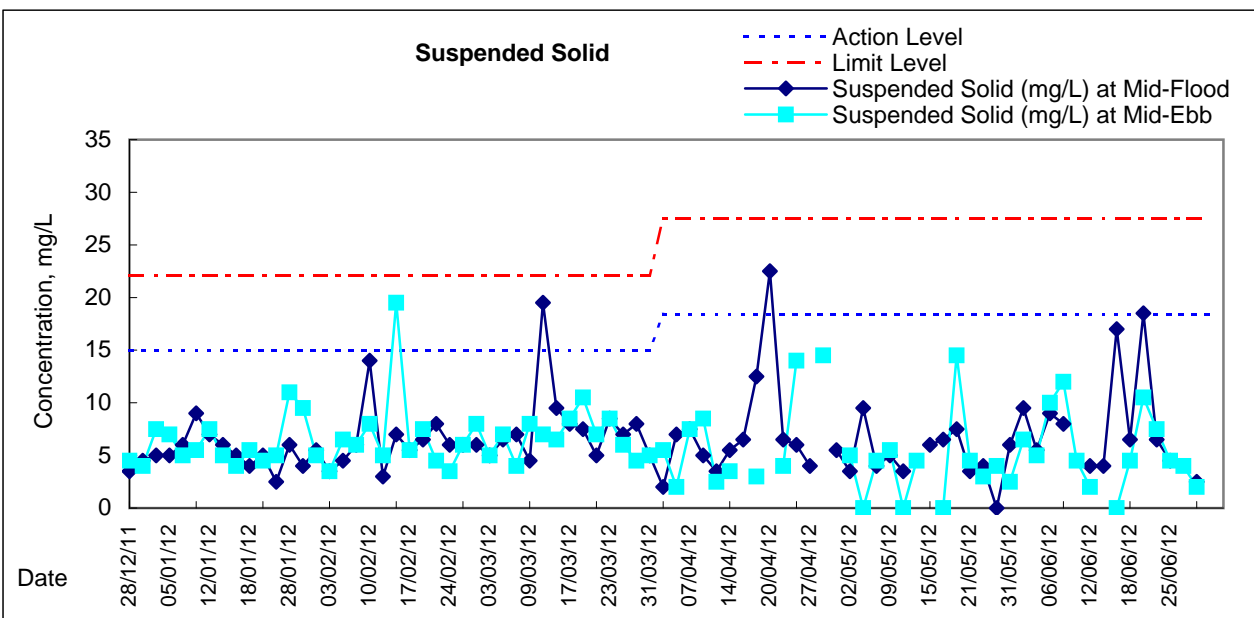
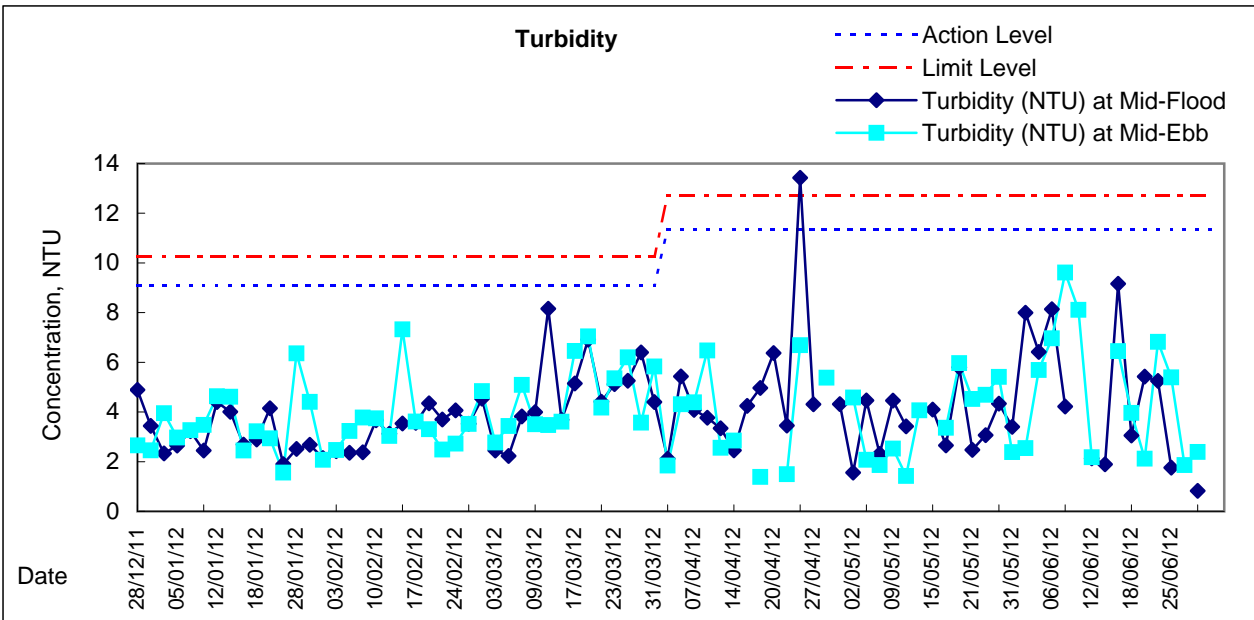
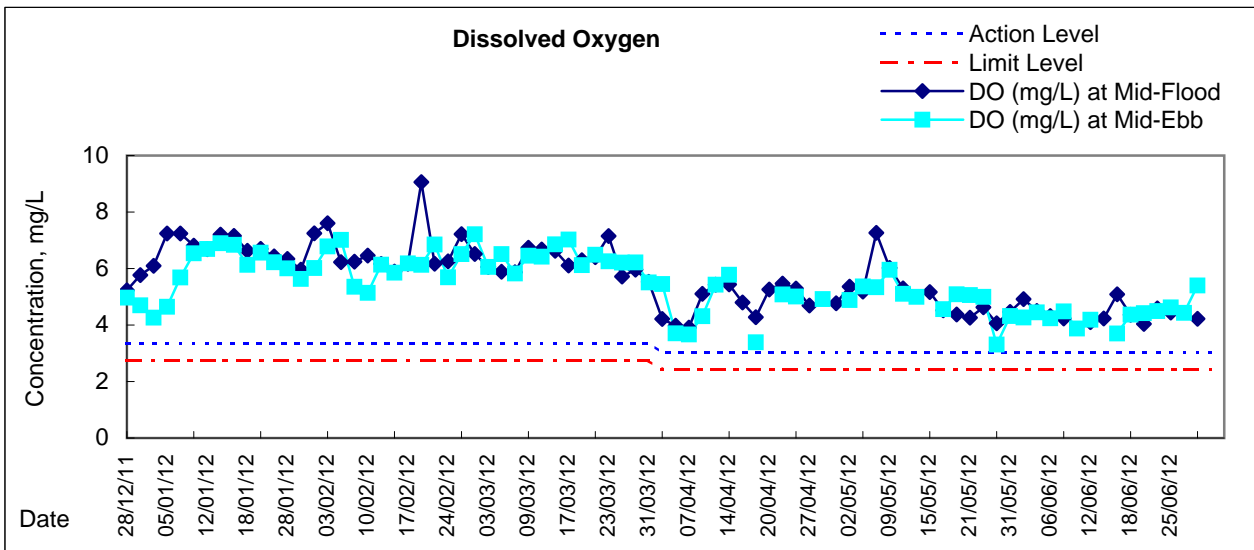

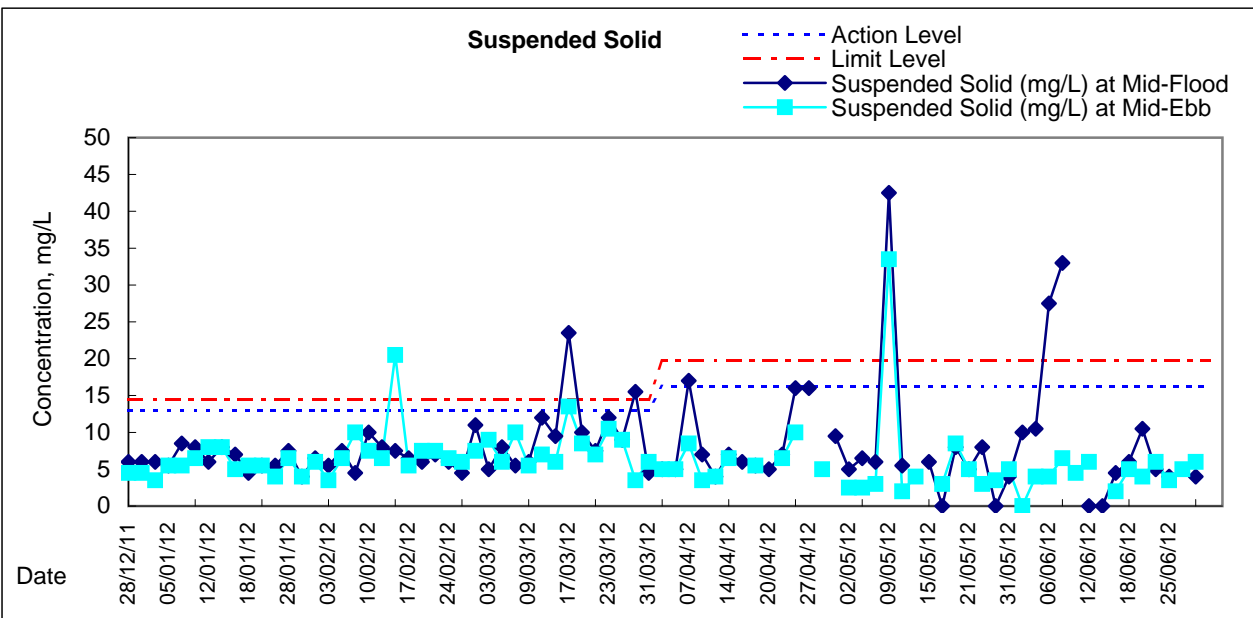
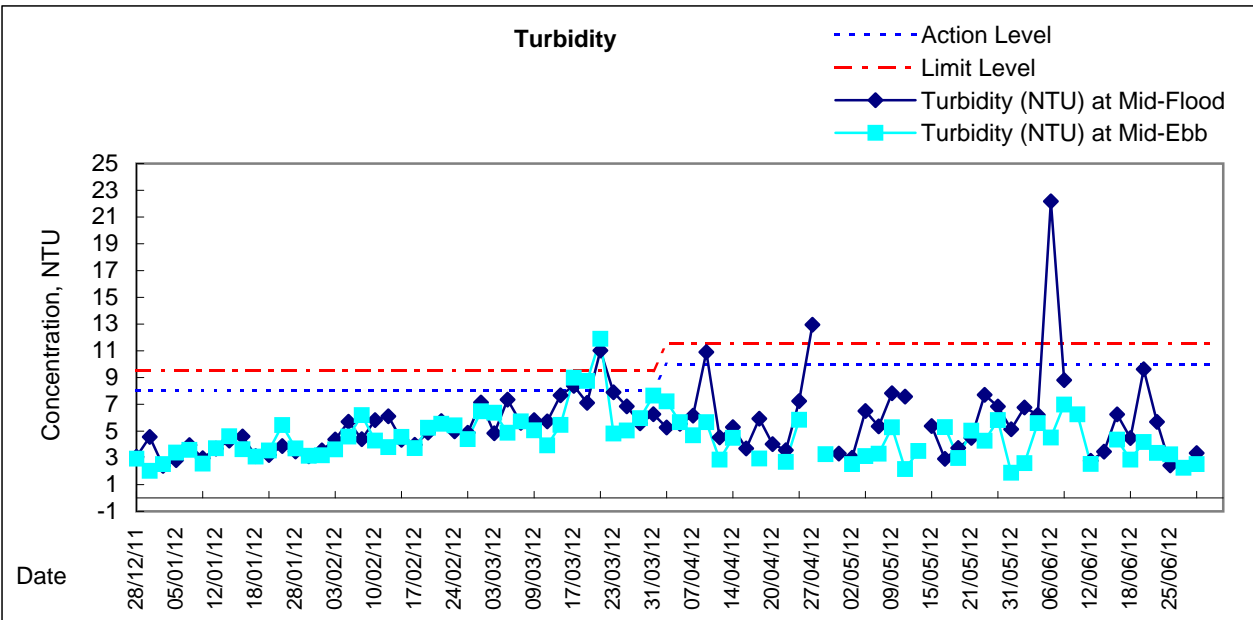
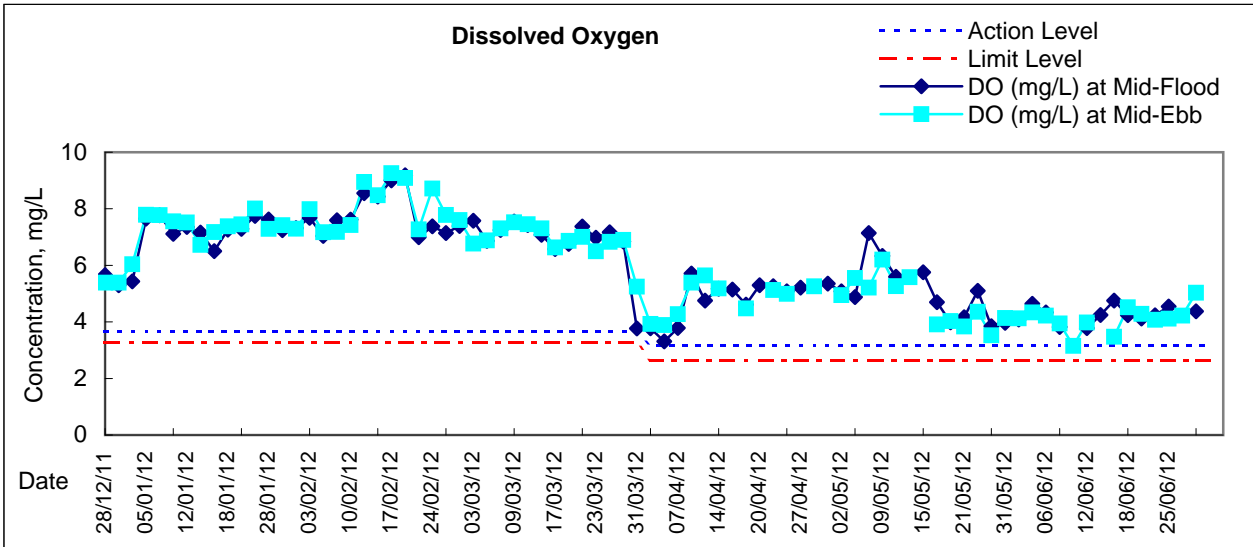

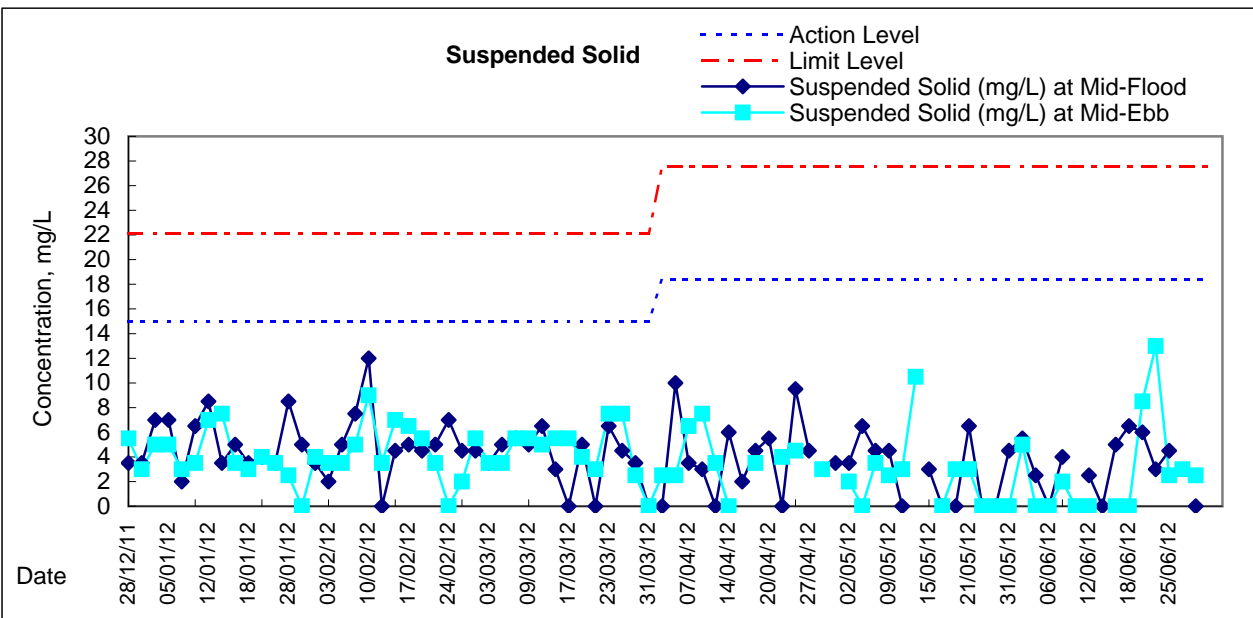
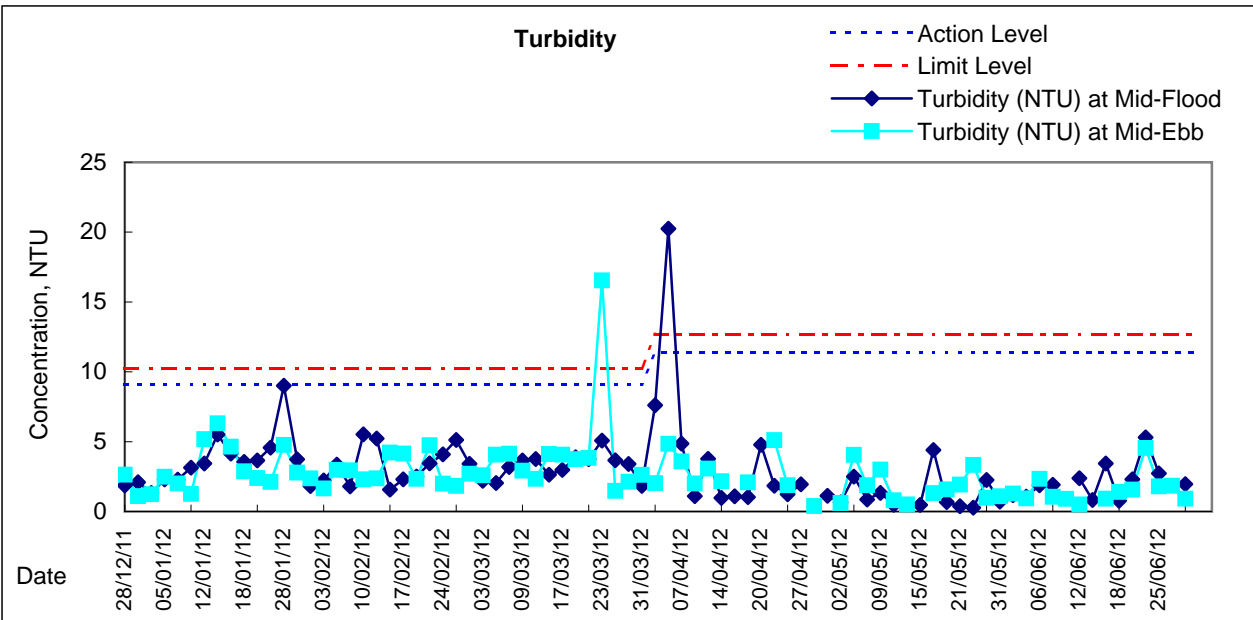
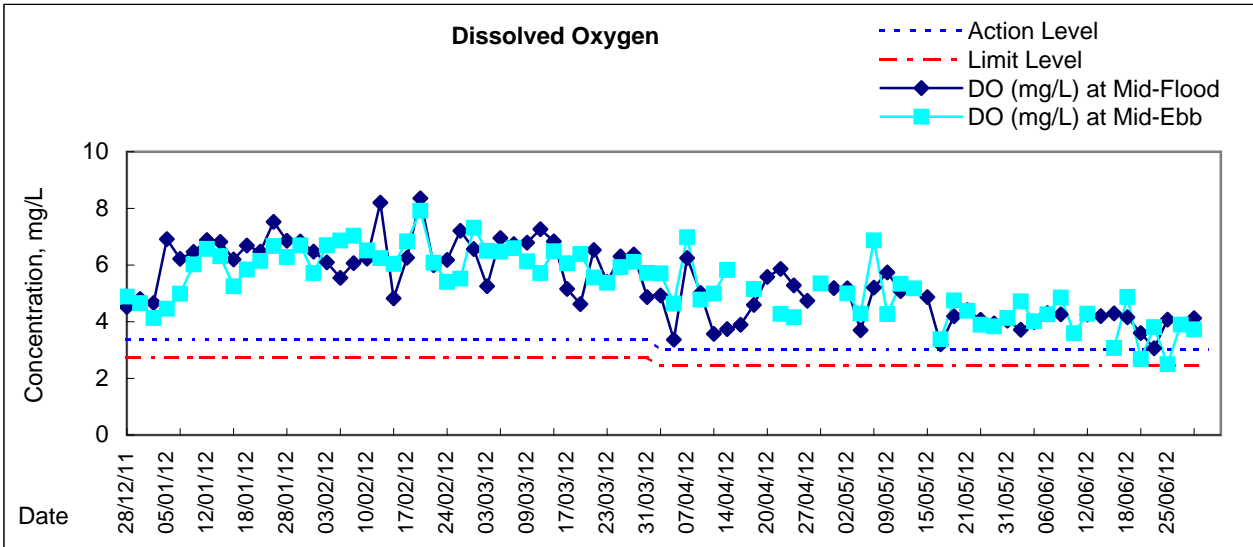

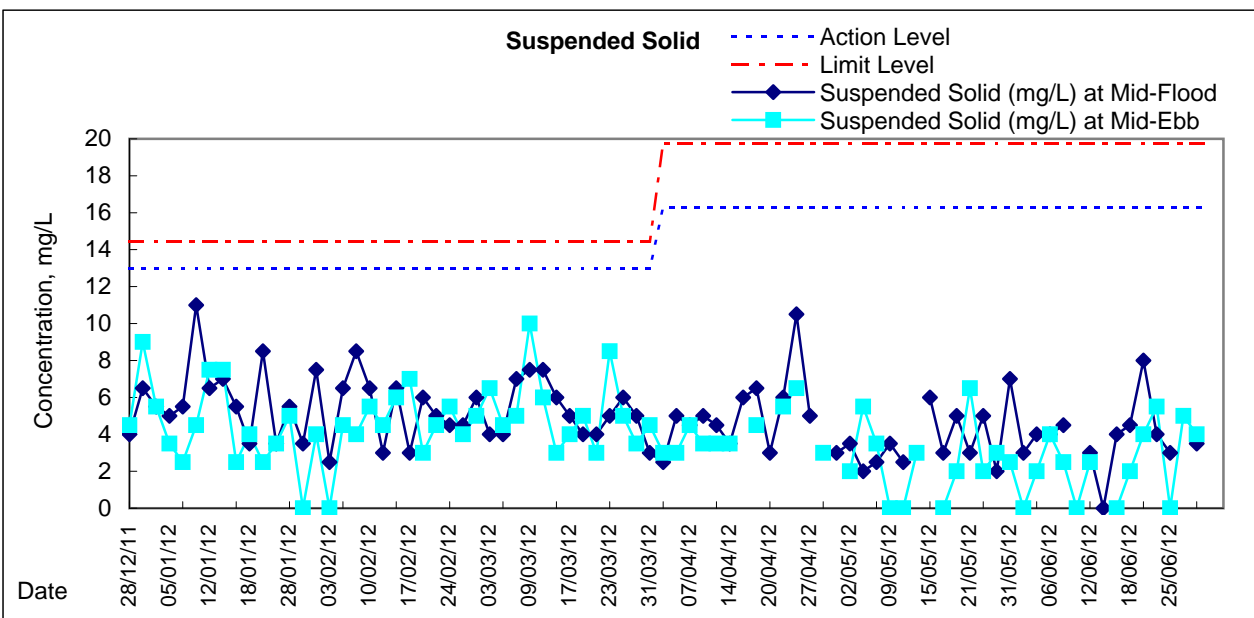
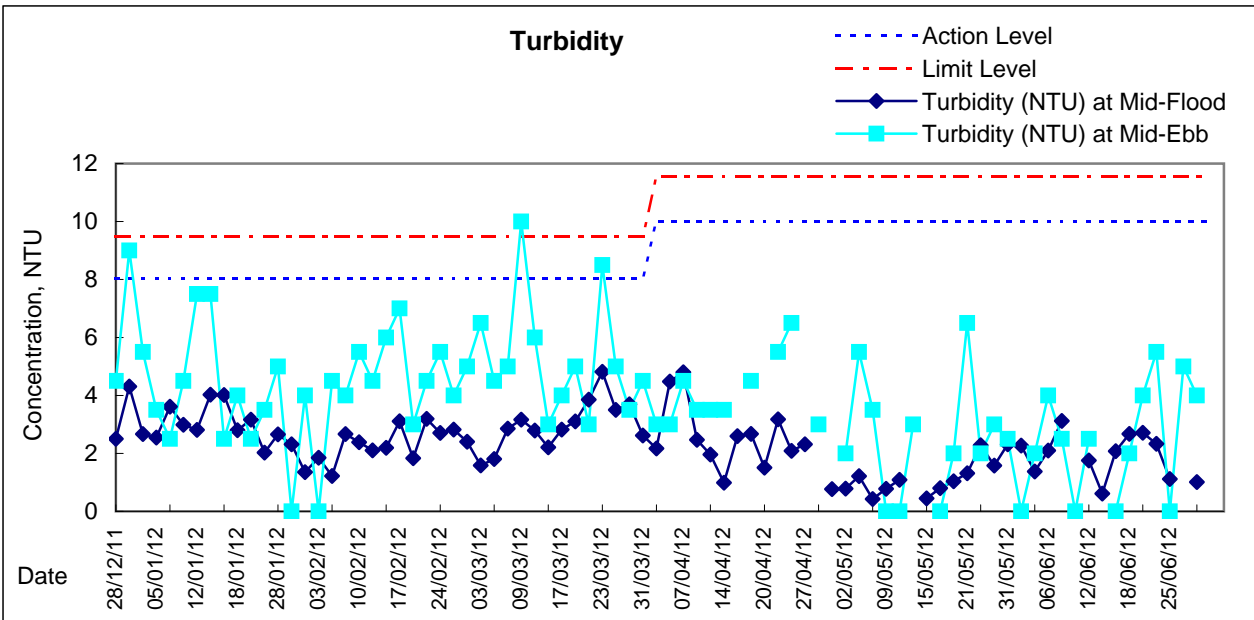
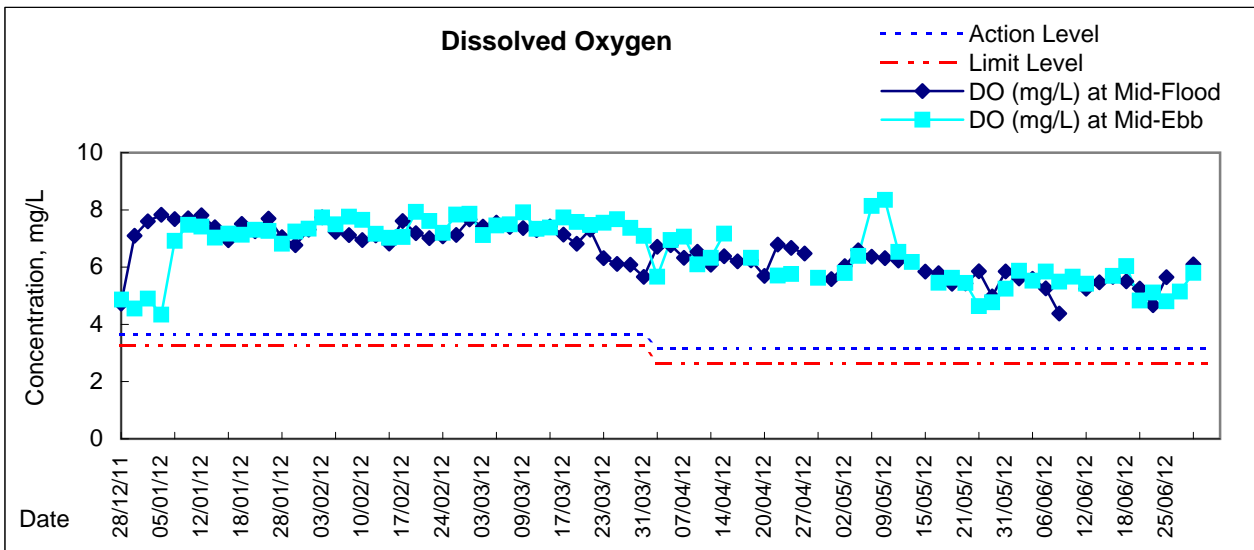

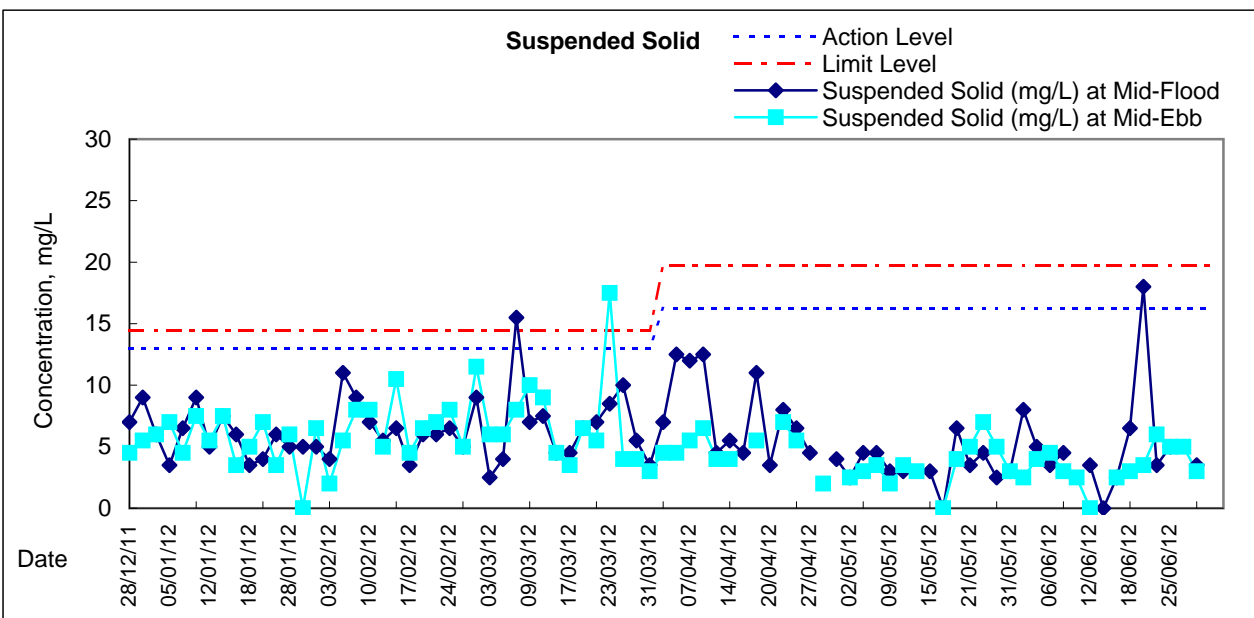
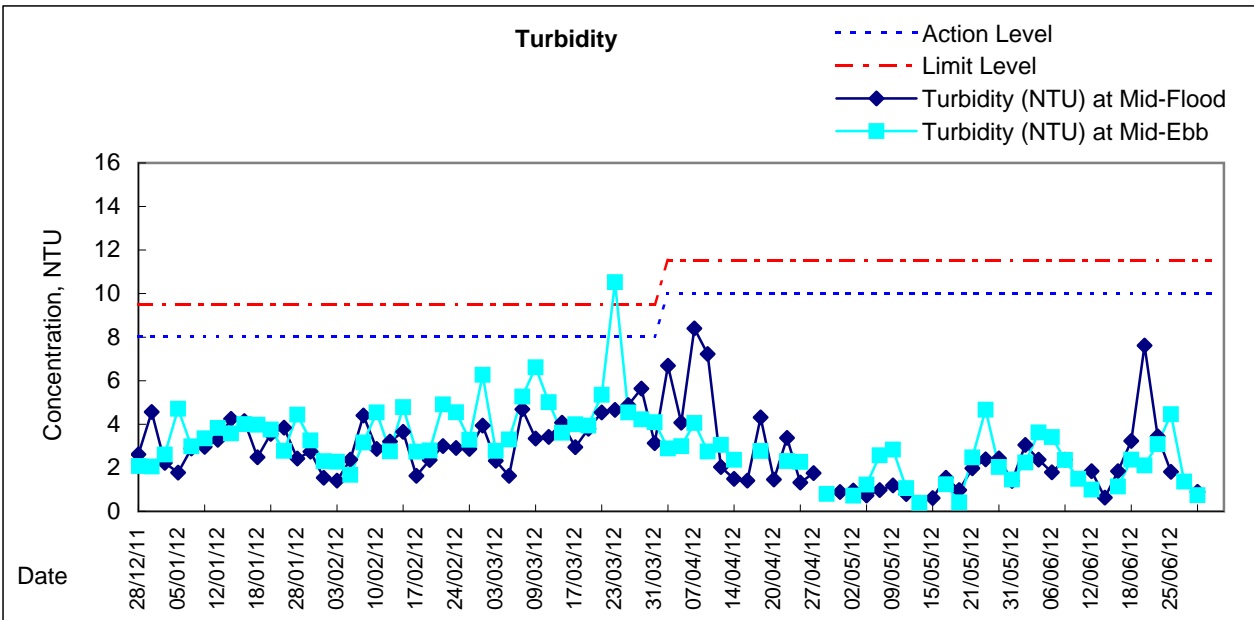
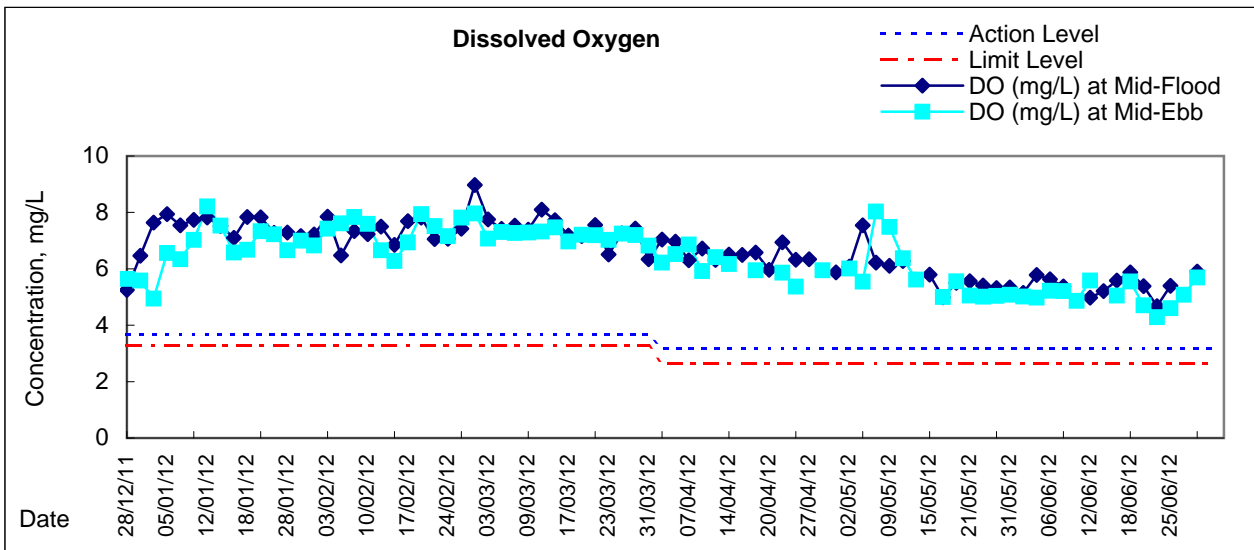



Graphic Presentation of Water Quality Result of C8 - City Garden

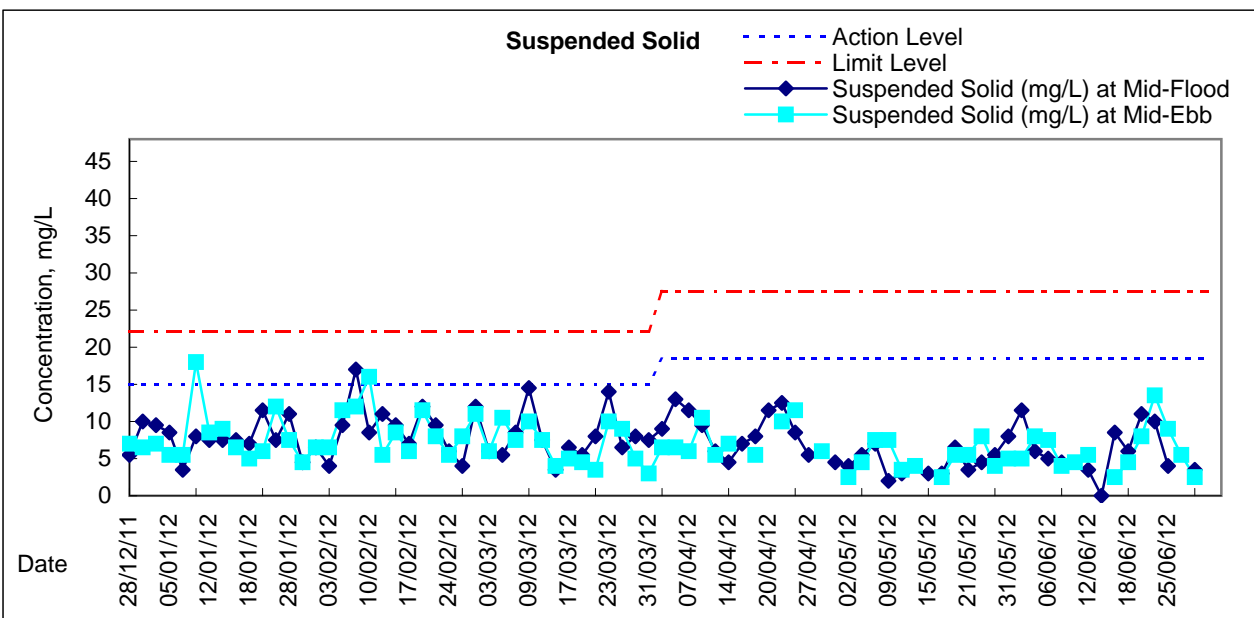
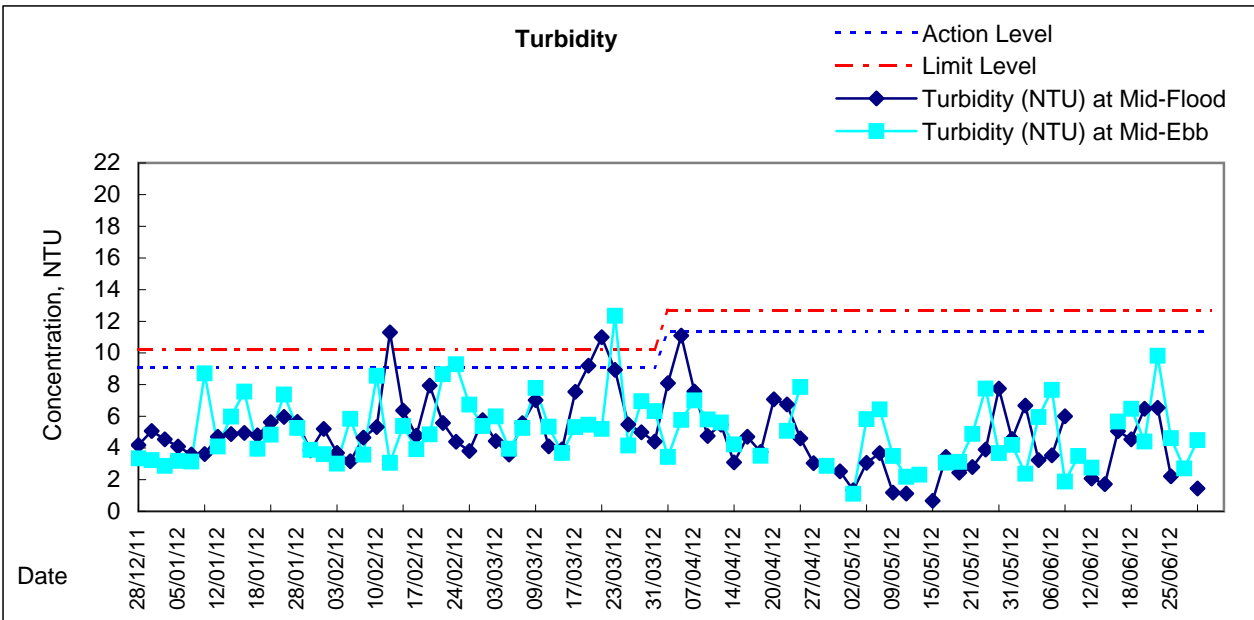
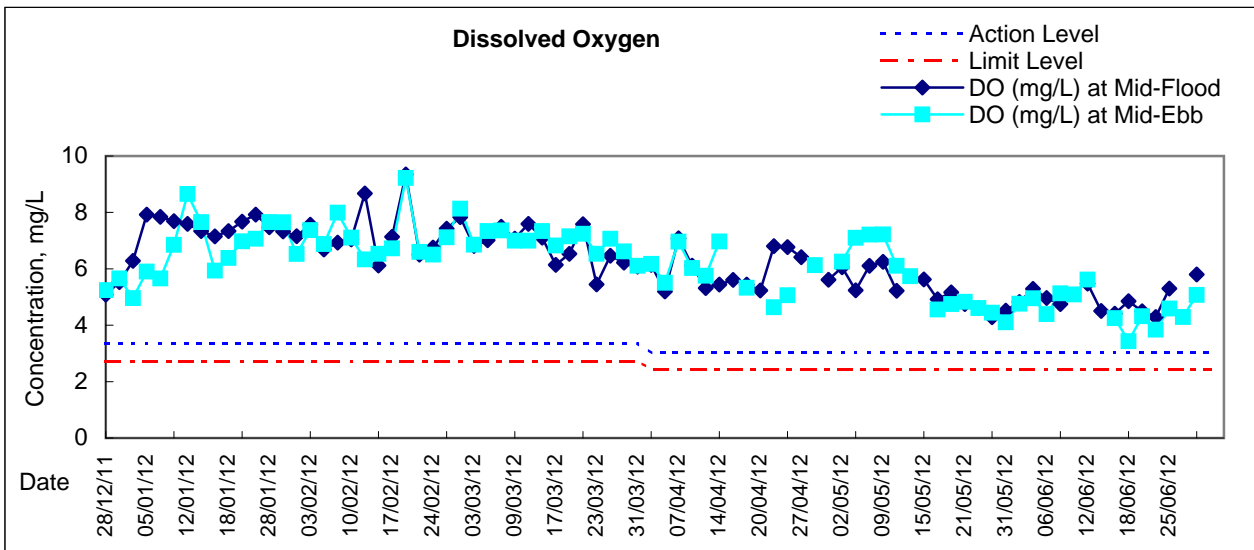

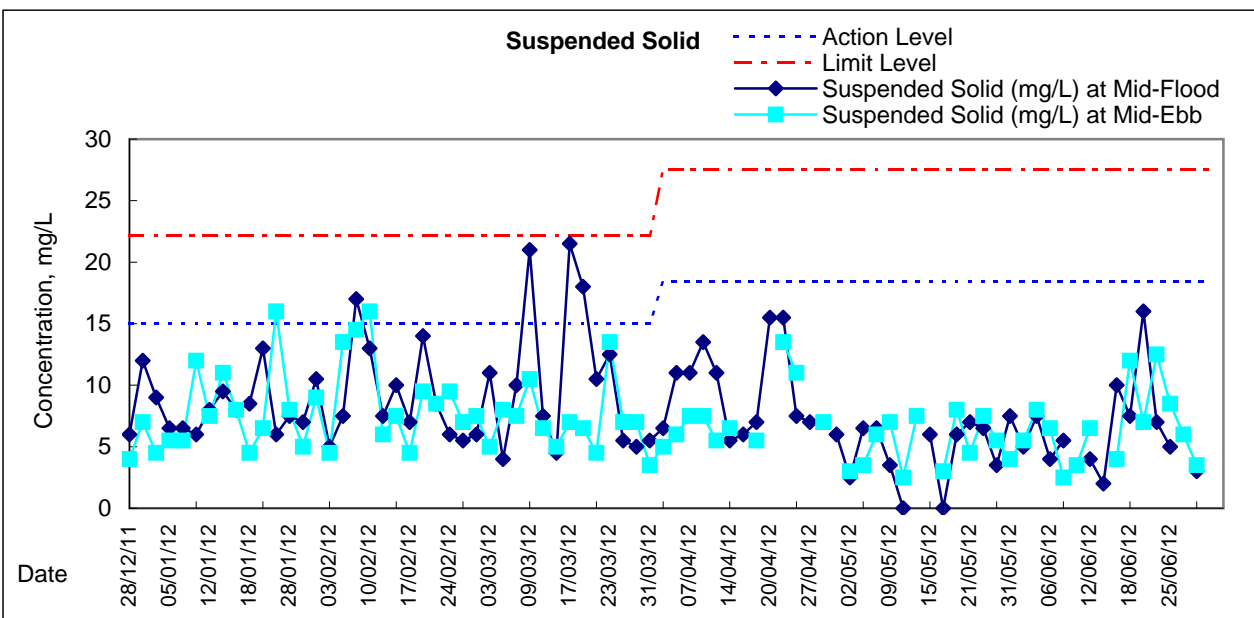
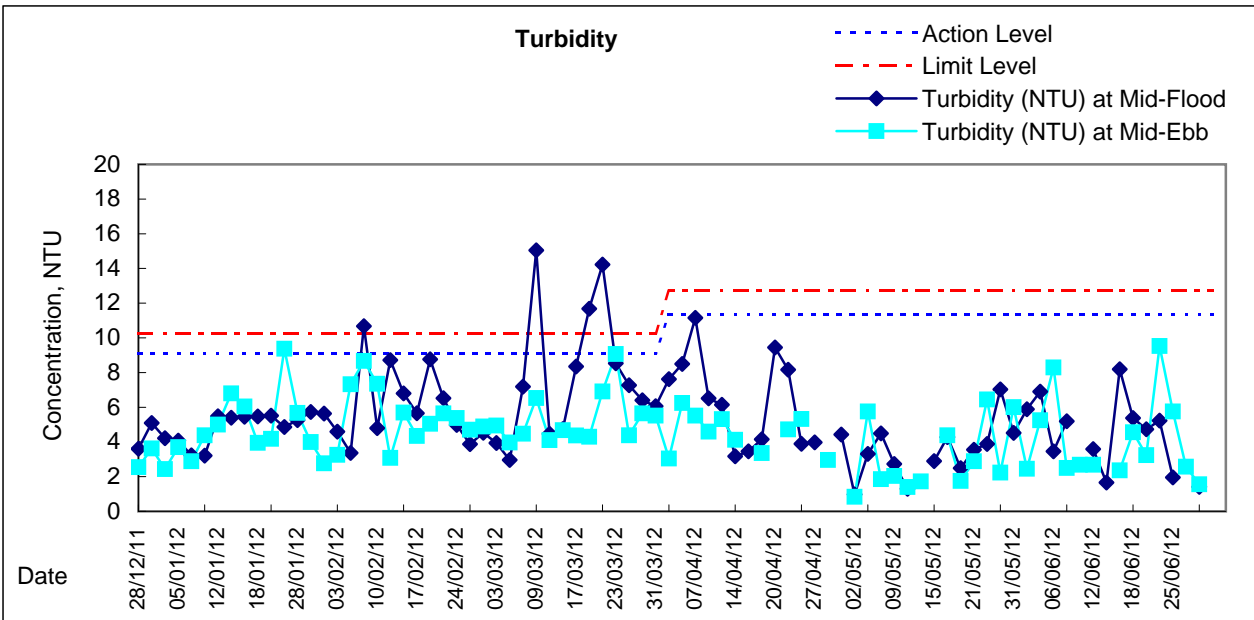
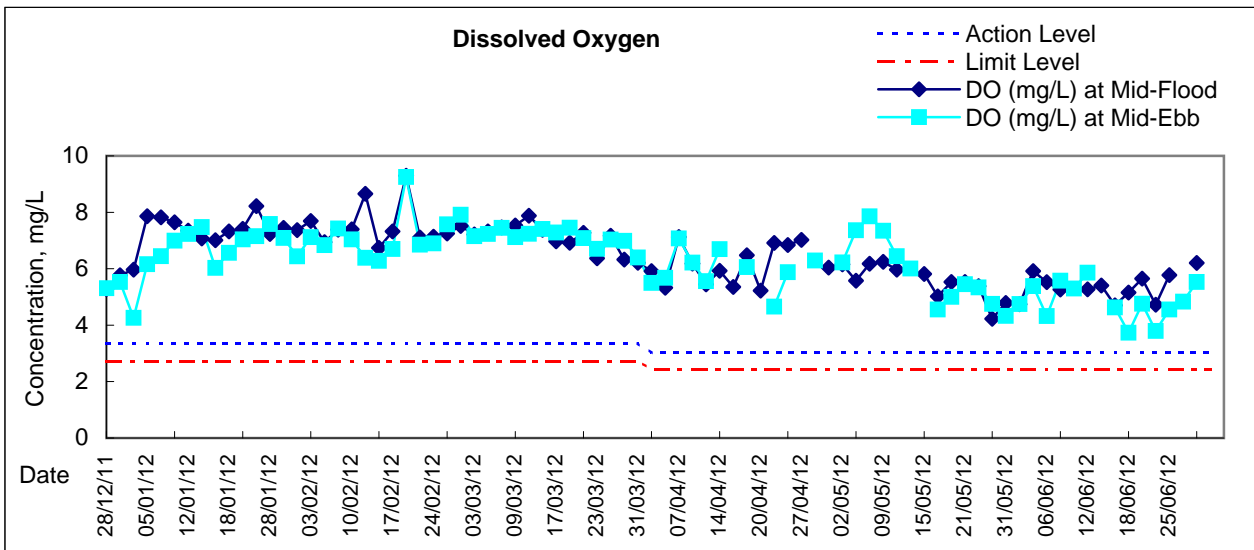



**Water Monitoring Result at C6 - Excelsior Hotel
Mid-Flood Tide**

Date	Time	Weater Condition	Sampling Depth		Water Temperature			pH			Salinity			DO Saturation			DO		
					°C			-			ppt			%			mg/L		
			m	Value	Average	Value	Average	Value	Average	Value	Average	Value	Average	Value	Average	Value	Average		
28/5/2012	-	Cloudy	Surface	-	-	-	-	-	-	-	-	-	-	-	-	-	-	-	-
	12:45		Middle	1.5	26.80	26.80	26.8	7.92	7.92	7.9	28.91	28.91	28.9	51.4	49.8	50.6	3.48	3.31	3.40
	-		Bottom	-	-	-	-	-	-	-	-	-	-	-	-	-	-	-	-
31/5/2012	-	Cloudy	Surface	-	-	-	-	-	-	-	-	-	-	-	-	-	-	-	-
	15:15		Middle	1.5	27.78	27.77	27.8	6.68	6.67	6.7	30.14	30.14	30.1	56.7	53.9	55.3	3.77	3.58	3.68
	-		Bottom	-	-	-	-	-	-	-	-	-	-	-	-	-	-	-	-
2/6/2012	-	Sunny	Surface	-	-	-	-	-	-	-	-	-	-	-	-	-	-	-	-
	15:00		Middle	1.5	27.80	27.80	27.8	6.34	6.34	6.3	30.51	30.51	30.5	57.1	57.1	57.1	3.75	3.75	3.75
	-		Bottom	-	-	-	-	-	-	-	-	-	-	-	-	-	-	-	-
4/6/2012	-	Cloudy	Surface	-	-	-	-	-	-	-	-	-	-	-	-	-	-	-	-
	19:25		Middle	1.5	27.20	27.20	27.2	8.08	8.08	8.1	30.68	30.68	30.7	72.9	73.3	73.1	4.88	4.90	4.89
	-		Bottom	-	-	-	-	-	-	-	-	-	-	-	-	-	-	-	-
6/6/2012	-	Cloudy	Surface	-	-	-	-	-	-	-	-	-	-	-	-	-	-	-	-
	21:08		Middle	1.5	27.90	27.90	27.9	7.83	7.83	7.8	30.08	30.08	30.1	67.7	68.6	68.2	4.49	4.56	4.53
	-		Bottom	-	-	-	-	-	-	-	-	-	-	-	-	-	-	-	-
8/6/2012	-	Cloudy	Surface	-	-	-	-	-	-	-	-	-	-	-	-	-	-	-	-
	21:30		Middle	1.5	28.40	28.40	28.4	8.00	8.00	8.0	29.30	29.30	29.3	74.6	74.3	74.5	4.93	4.91	4.92
	-		Bottom	-	-	-	-	-	-	-	-	-	-	-	-	-	-	-	-
12/6/2012	-	Cloudy	Surface	-	-	-	-	-	-	-	-	-	-	-	-	-	-	-	-
	21:40		Middle	1.5	28.60	28.60	28.6	7.63	7.63	7.6	25.42	25.42	25.4	63.5	64.1	63.8	4.27	4.31	4.29
	-		Bottom	-	-	-	-	-	-	-	-	-	-	-	-	-	-	-	-
13/6/2012	-	Cloudy	Surface	-	-	-	-	-	-	-	-	-	-	-	-	-	-	-	-
	23:35		Middle	1.5	27.60	27.60	27.6	7.75	7.75	7.8	26.00	26.00	26.0	57.1	57.5	57.3	3.91	3.93	3.92
	-		Bottom	-	-	-	-	-	-	-	-	-	-	-	-	-	-	-	-
16/6/2012	-	Cloudy	Surface	-	-	-	-	-	-	-	-	-	-	-	-	-	-	-	-
	15:35		Middle	1.5	27.50	27.50	27.5	7.72	7.72	7.7	28.65	28.65	28.7	46.1	46.7	46.4	3.12	3.13	3.13
	-		Bottom	-	-	-	-	-	-	-	-	-	-	-	-	-	-	-	-
18/6/2012	-	Cloudy	Surface	-	-	-	-	-	-	-	-	-	-	-	-	-	-	-	-
	19:22		Middle	1.5	27.80	27.80	27.8	8.02	8.02	8.0	29.69	29.69	29.7	72.1	72.7	72.4	4.80	4.88	4.84
	-		Bottom	-	-	-	-	-	-	-	-	-	-	-	-	-	-	-	-
20/6/2012	-	Cloudy	Surface	-	-	-	-	-	-	-	-	-	-	-	-	-	-	-	-
	19:08		Middle	1.5	28.70	28.70	28.7	8.07	8.07	8.1	29.33	29.33	29.3	75.0	75.6	75.3	4.92	4.96	4.94
	-		Bottom	-	-	-	-	-	-	-	-	-	-	-	-	-	-	-	-
22/6/2012	-	Cloudy	Surface	-	-	-	-	-	-	-	-	-	-	-	-	-	-	-	-
	20:38		Middle	1.5	27.87	27.87	27.9	7.73	7.73	7.7	27.72	27.72	27.7	56.8	56.0	56.4	3.82	3.77	3.80
	-		Bottom	-	-	-	-	-	-	-	-	-	-	-	-	-	-	-	-
25/6/2012	-	Cloudy	Surface	-	-	-	-	-	-	-	-	-	-	-	-	-	-	-	-
	23:30		Middle	1.5	28.20	28.20	28.2	7.73	7.73	7.7	23.22	23.22	23.2	71.6	71.9	71.8	4.90	4.94	4.92
	-		Bottom	-	-	-	-	-	-	-	-	-	-	-	-	-	-	-	-
28/6/2012	-	Cloudy	Surface	-	-	-	-	-	-	-	-	-	-	-	-	-	-	-	-
	23:55		Middle	1.5	28.30	28.30	28.3	7.83	7.83	7.8	20.32	20.32	20.3	69.1	69.7	69.4	4.83	4.85	4.84
	-		Bottom	-	-	-	-	-	-	-	-	-	-	-	-	-	-	-	-

Remarks:
Single underline denotes exceedance over Action Level.
Double underline denotes exceedance over Limit Level.



**Water Monitoring Result at C7 - Windsor House
Mid-Flood Tide**

Date	Time	Weather Condition	Sampling Depth		Water Temperature			pH			Salinity		DO Saturation		DO				
					°C			-			ppt		%		mg/L				
			m	Value	Average	Value	Average	Value	Average	Value	Average	Value	Average	Value	Average				
28/5/2012	-	Cloudy	Surface	-	-	-	-	-	-	-	-	-	-	-	-	-	-	-	
	12:51		Middle	1.5	26.50	26.50	26.5	7.62	7.62	7.6	28.10	28.10	28.1	57.9	57.4	57.7	3.99	3.95	3.97
	-		Bottom	-	-	-	-	-	-	-	-	-	-	-	-	-	-	-	-
31/5/2012	-	Cloudy	Surface	-	-	-	-	-	-	-	-	-	-	-	-	-	-	-	
	15:21		Middle	1.5	28.06	28.06	28.1	6.86	6.86	6.9	29.90	29.90	29.9	61.3	61.2	61.3	4.05	4.04	4.05
	-		Bottom	-	-	-	-	-	-	-	-	-	-	-	-	-	-	-	-
2/6/2012	-	Sunny	Surface	-	-	-	-	-	-	-	-	-	-	-	-	-	-	-	
	15:13		Middle	1.5	28.64	28.64	28.6	7.67	7.66	7.7	30.43	30.43	30.4	58.0	57.1	57.6	3.78	3.72	3.75
	-		Bottom	-	-	-	-	-	-	-	-	-	-	-	-	-	-	-	-
4/6/2012	-	Cloudy	Surface	-	-	-	-	-	-	-	-	-	-	-	-	-	-	-	
	19:15		Middle	1.5	27.10	27.10	27.1	7.82	7.82	7.8	30.72	30.72	30.7	58.6	59.0	58.8	3.97	3.95	3.96
	-		Bottom	-	-	-	-	-	-	-	-	-	-	-	-	-	-	-	-
6/6/2012	-	Cloudy	Surface	-	-	-	-	-	-	-	-	-	-	-	-	-	-	-	
	21:00		Middle	1.5	27.90	27.90	27.9	7.79	7.79	7.8	30.04	30.04	30.0	64.9	65.0	65.0	4.30	4.31	4.31
	-		Bottom	-	-	-	-	-	-	-	-	-	-	-	-	-	-	-	-
8/6/2012	-	Cloudy	Surface	-	-	-	-	-	-	-	-	-	-	-	-	-	-	-	
	21:24		Middle	1.5	28.40	28.40	28.4	7.77	7.77	7.8	29.36	29.36	29.4	64.7	65.2	65.0	4.27	4.30	4.29
	-		Bottom	-	-	-	-	-	-	-	-	-	-	-	-	-	-	-	-
12/6/2012	-	Cloudy	Surface	-	-	-	-	-	-	-	-	-	-	-	-	-	-	-	
	21:31		Middle	1.5	28.50	28.50	28.5	7.68	7.68	7.7	25.46	25.46	25.5	62.6	63.2	62.9	4.21	4.25	4.23
	-		Bottom	-	-	-	-	-	-	-	-	-	-	-	-	-	-	-	-
13/6/2012	-	Cloudy	Surface	-	-	-	-	-	-	-	-	-	-	-	-	-	-	-	
	23:25		Middle	1.5	27.40	27.40	27.4	7.63	7.63	7.6	25.66	25.66	25.7	60.7	61.2	61.0	4.17	4.19	4.18
	-		Bottom	-	-	-	-	-	-	-	-	-	-	-	-	-	-	-	-
16/6/2012	-	Cloudy	Surface	-	-	-	-	-	-	-	-	-	-	-	-	-	-	-	
	15:30		Middle	1.5	27.00	27.00	27.0	7.59	7.59	7.6	25.99	25.99	26.0	60.3	61.0	60.7	4.19	4.22	4.21
	-		Bottom	-	-	-	-	-	-	-	-	-	-	-	-	-	-	-	-
18/6/2012	-	Cloudy	Surface	-	-	-	-	-	-	-	-	-	-	-	-	-	-	-	
	19:12		Middle	1.5	27.80	27.80	27.8	7.82	7.82	7.8	29.37	29.37	29.4	62.0	62.1	62.1	4.14	4.14	4.14
	-		Bottom	-	-	-	-	-	-	-	-	-	-	-	-	-	-	-	-
20/6/2012	-	Cloudy	Surface	-	-	-	-	-	-	-	-	-	-	-	-	-	-	-	
	19:00		Middle	1.5	28.70	28.70	28.7	7.78	7.77	7.8	28.94	28.94	28.9	54.4	55.0	54.7	3.58	3.62	3.60
	-		Bottom	-	-	-	-	-	-	-	-	-	-	-	-	-	-	-	-
22/6/2012	-	Cloudy	Surface	-	-	-	-	-	-	-	-	-	-	-	-	-	-	-	
	20:25		Middle	1.5	28.00	28.00	28.0	7.84	7.84	7.8	26.87	26.87	26.9	48.0	46.4	47.2	3.23	3.13	<u>3.18</u>
	-		Bottom	-	-	-	-	-	-	-	-	-	-	-	-	-	-	-	-
25/6/2012	-	Cloudy	Surface	-	-	-	-	-	-	-	-	-	-	-	-	-	-	-	
	23:20		Middle	1.5	28.10	28.10	28.1	7.62	7.62	7.6	23.34	23.34	23.3	59.1	59.7	59.4	4.06	4.10	4.08
	-		Bottom	-	-	-	-	-	-	-	-	-	-	-	-	-	-	-	-
28/6/2012	-	Cloudy	Surface	-	-	-	-	-	-	-	-	-	-	-	-	-	-	-	
	0:15		Middle	1.5	28.40	28.40	28.4	7.64	7.64	7.6	19.82	19.82	19.8	59.2	59.2	59.2	4.15	4.15	4.15
	-		Bottom	-	-	-	-	-	-	-	-	-	-	-	-	-	-	-	-

Remarks:
Single underline denotes exceedance over Action Level.
Double underline denotes exceedance over Limit Level.



**Water Monitoring Result at Ex-WPCWA SW - South-western corners of ex-Public Cargo Works Area
Mid-Flood Tide**

Date	Time	Weather Condition	Sampling Depth		Water Temperature			pH			Salinity			DO Saturation			DO		
					°C			-			ppt			%			mg/L		
			m	Value	Average	Value	Average	Value	Average	Value	Average	Value	Average	Value	Average	Value	Average		
28/5/2012	12:37	Cloudy	Surface	1.0	26.80	26.80	26.8	7.83	7.83	7.8	29.04	29.04	29.0	60.9	58.3	59.6	3.99	3.93	3.96
	12:38		Middle	2.5	26.80	26.80	26.8	7.82	7.82	7.8	29.22	29.22	29.2	54.1	53.5	53.8	3.67	3.59	3.63
	12:39		Bottom	4.0	26.80	26.80	26.8	7.82	7.82	7.8	29.25	29.25	29.3	49.3	48.5	48.9	3.31	3.28	3.30
31/5/2012	-	Cloudy	Surface	-	-	-	-	-	-	-	-	-	-	-	-	-	-	-	-
	15:05		Middle	1.5	27.35	27.35	27.4	6.99	6.99	7.0	30.63	30.64	30.6	68.5	68.0	68.3	4.55	4.52	4.54
	-		Bottom	-	-	-	-	-	-	-	-	-	-	-	-	-	-	-	-
2/6/2012	-	Sunny	Surface	-	-	-	-	-	-	-	-	-	-	-	-	-	-	-	-
	14:50		Middle	1.5	28.01	28.01	28.0	6.45	6.45	6.5	31.31	31.30	31.3	72.4	72.5	72.5	4.75	4.76	4.76
	-		Bottom	-	-	-	-	-	-	-	-	-	-	-	-	-	-	-	-
4/6/2012	-	Cloudy	Surface	-	-	-	-	-	-	-	-	-	-	-	-	-	-	-	-
	18:58		Middle	1.0	27.30	27.30	27.3	7.99	7.99	8.0	31.08	31.08	31.1	80.7	81.1	80.9	5.37	5.39	5.38
	-		Bottom	-	-	-	-	-	-	-	-	-	-	-	-	-	-	-	-
6/6/2012	-	Cloudy	Surface	-	-	-	-	-	-	-	-	-	-	-	-	-	-	-	-
	20:40		Middle	1.5	27.80	27.80	27.8	8.09	8.09	8.1	30.24	30.24	30.2	79.1	80.1	79.6	5.24	5.30	5.27
	-		Bottom	-	-	-	-	-	-	-	-	-	-	-	-	-	-	-	-
8/6/2012	-	Cloudy	Surface	-	-	-	-	-	-	-	-	-	-	-	-	-	-	-	-
	21:04		Middle	1.0	28.40	28.40	28.4	7.97	7.97	8.0	29.45	29.45	29.5	76.3	77.6	77.0	5.03	5.12	5.08
	-		Bottom	-	-	-	-	-	-	-	-	-	-	-	-	-	-	-	-
12/6/2012	-	Cloudy	Surface	-	-	-	-	-	-	-	-	-	-	-	-	-	-	-	-
	0:30		Middle	1.5	28.60	28.60	28.6	8.00	8.00	8.0	25.35	25.35	25.4	82.8	83.0	82.9	5.57	5.58	5.58
	-		Bottom	-	-	-	-	-	-	-	-	-	-	-	-	-	-	-	-
13/6/2012	-	Cloudy	Surface	-	-	-	-	-	-	-	-	-	-	-	-	-	-	-	-
	23:09		Middle	1.0	27.30	27.30	27.3	7.71	7.71	7.7	27.62	27.62	27.6	67.2	67.0	67.1	4.57	4.55	4.56
	-		Bottom	-	-	-	-	-	-	-	-	-	-	-	-	-	-	-	-
16/6/2012	15:49	Cloudy	Surface	1.0	27.40	27.40	27.4	7.81	7.81	7.8	28.95	28.95	29.0	62.4	61.5	62.0	4.19	4.12	4.16
	15:50		Middle	2.0	27.50	27.50	27.5	7.84	7.84	7.8	29.64	29.64	29.6	58.7	56.9	57.8	3.93	3.79	3.86
	15:51		Bottom	3.0	27.50	27.50	27.5	7.76	7.76	7.8	29.84	29.84	29.8	51.2	50.5	50.9	3.42	3.37	3.40
18/6/2012	-	Cloudy	Surface	-	-	-	-	-	-	-	-	-	-	-	-	-	-	-	-
	18:50		Middle	1.0	27.90	27.90	27.9	8.07	8.07	8.1	30.07	30.07	30.1	80.8	81.2	81.0	5.36	5.38	5.37
	-		Bottom	-	-	-	-	-	-	-	-	-	-	-	-	-	-	-	-
20/6/2012	-	Cloudy	Surface	-	-	-	-	-	-	-	-	-	-	-	-	-	-	-	-
	18:40		Middle	1.0	28.80	28.80	28.8	8.00	8.00	8.0	29.49	29.49	29.5	77.3	78.8	78.1	5.06	5.15	5.11
	-		Bottom	-	-	-	-	-	-	-	-	-	-	-	-	-	-	-	-
22/6/2012	-	Cloudy	Surface	-	-	-	-	-	-	-	-	-	-	-	-	-	-	-	-
	22:26		Middle	1.0	27.82	27.82	27.8	7.84	7.84	7.8	28.44	28.44	28.4	71.2	70.7	71.0	4.77	4.74	4.76
	-		Bottom	-	-	-	-	-	-	-	-	-	-	-	-	-	-	-	-
25/6/2012	-	Cloudy	Surface	-	-	-	-	-	-	-	-	-	-	-	-	-	-	-	-
	23:00		Middle	1.5	28.30	28.30	28.3	7.73	7.73	7.7	22.70	22.70	22.7	83.1	83.2	83.2	5.86	5.86	5.86
	-		Bottom	-	-	-	-	-	-	-	-	-	-	-	-	-	-	-	-
28/6/2012	-	Cloudy	Surface	-	-	-	-	-	-	-	-	-	-	-	-	-	-	-	-
	23:40		Middle	1.5	28.70	28.70	28.7	7.92	7.92	7.9	20.30	20.30	20.3	91.4	92.0	91.7	6.48	6.48	6.48
	-		Bottom	-	-	-	-	-	-	-	-	-	-	-	-	-	-	-	-

Remarks:
Single underline denotes exceedance over Action Level.
Double underline denotes exceedance over Limit Level.



**Water Monitoring Result at Ex-WPCWA SE - South-eastern corners of ex-Public Cargo Works Area
Mid-Flood Tide**

Date	Time	Weather Condition	Sampling Depth		Water Temperature			pH			Salinity		DO Saturation			DO			
					°C			-			ppt		%			mg/L			
			m	Value	Average	Value	Average	Value	Average	Value	Average	Value	Average	Value	Average				
28/5/2012	12:33	Cloudy	Surface	1.0	26.80	26.80	26.8	7.97	7.97	8.0	29.15	29.15	29.2	57.0	56.8	56.9	3.87	3.85	3.86
	12:34		Middle	2.5	26.90	26.90	26.9	7.86	7.86	7.9	29.17	29.17	29.2	52.1	56.9	54.5	3.53	3.52	<u>3.53</u>
	12:35		Bottom	4.0	26.80	26.80	26.8	7.85	7.85	7.9	29.24	29.24	29.2	52.3	51.6	52.0	3.55	3.50	<u>3.53</u>
31/5/2012	-	Cloudy	Surface	-	-	-	-	-	-	-	-	-	-	-	-	-	-	-	-
	15:00		Middle	1.5	27.53	27.53	27.5	7.15	7.15	7.2	30.33	30.33	30.3	66.1	65.4	65.8	4.39	4.35	4.37
	-		Bottom	-	-	-	-	-	-	-	-	-	-	-	-	-	-	-	-
2/6/2012	-	Sunny	Surface	-	-	-	-	-	-	-	-	-	-	-	-	-	-	-	-
	14:45		Middle	1.5	27.96	27.97	28.0	7.22	7.22	7.2	31.32	31.32	31.3	72.7	72.4	72.6	4.76	4.74	4.75
	-		Bottom	-	-	-	-	-	-	-	-	-	-	-	-	-	-	-	-
4/6/2012	-	Cloudy	Surface	-	-	-	-	-	-	-	-	-	-	-	-	-	-	-	-
	19:05		Middle	1.0	27.20	27.20	27.2	7.96	7.96	8.0	31.06	31.06	31.1	79.3	79.2	79.3	5.29	5.28	5.29
	-		Bottom	-	-	-	-	-	-	-	-	-	-	-	-	-	-	-	-
6/6/2012	-	Cloudy	Surface	-	-	-	-	-	-	-	-	-	-	-	-	-	-	-	-
	20:45		Middle	1.5	27.90	27.90	27.9	7.96	7.96	8.0	30.24	30.24	30.2	80.9	81.7	81.3	5.36	5.42	5.39
	-		Bottom	-	-	-	-	-	-	-	-	-	-	-	-	-	-	-	-
8/6/2012	-	Cloudy	Surface	-	-	-	-	-	-	-	-	-	-	-	-	-	-	-	-
	21:10		Middle	1.0	28.40	28.40	28.4	7.98	7.98	8.0	29.40	29.40	29.4	78.9	79.4	79.2	5.20	5.24	5.22
	-		Bottom	-	-	-	-	-	-	-	-	-	-	-	-	-	-	-	-
12/6/2012	-	Cloudy	Surface	-	-	-	-	-	-	-	-	-	-	-	-	-	-	-	-
	0:36		Middle	1.5	28.50	28.50	28.5	7.95	7.95	8.0	24.95	24.95	25.0	81.4	81.8	81.6	5.52	5.53	5.53
	-		Bottom	-	-	-	-	-	-	-	-	-	-	-	-	-	-	-	-
13/6/2012	-	Cloudy	Surface	-	-	-	-	-	-	-	-	-	-	-	-	-	-	-	-
	23:15		Middle	1.0	27.30	27.30	27.3	7.74	7.74	7.7	27.59	27.59	27.6	71.6	70.7	71.2	4.88	4.81	4.85
	-		Bottom	-	-	-	-	-	-	-	-	-	-	-	-	-	-	-	-
16/6/2012	15:44	Cloudy	Surface	1.0	26.80	26.80	26.8	8.06	8.06	8.1	25.60	25.60	25.6	64.6	62.9	63.8	4.35	4.22	4.29
	15:45		Middle	2.0	27.50	27.50	27.5	7.85	8.06	8.0	29.28	29.28	29.3	61.9	60.5	61.2	4.15	4.05	4.10
	15:46		Bottom	3.0	27.50	27.50	27.5	7.80	7.80	7.8	29.56	29.56	29.6	52.3	49.5	50.9	3.46	3.33	<u>3.40</u>
18/6/2012	-	Cloudy	Surface	-	-	-	-	-	-	-	-	-	-	-	-	-	-	-	-
	19:00		Middle	1.0	27.80	27.80	27.8	8.01	8.01	8.0	30.05	30.05	30.1	81.5	81.3	81.4	5.41	5.39	5.40
	-		Bottom	-	-	-	-	-	-	-	-	-	-	-	-	-	-	-	-
20/6/2012	-	Cloudy	Surface	-	-	-	-	-	-	-	-	-	-	-	-	-	-	-	-
	18:45		Middle	1.0	28.80	28.80	28.8	7.97	7.97	8.0	29.18	29.18	29.2	79.9	81.1	80.5	5.24	5.31	5.28
	-		Bottom	-	-	-	-	-	-	-	-	-	-	-	-	-	-	-	-
22/6/2012	-	Cloudy	Surface	-	-	-	-	-	-	-	-	-	-	-	-	-	-	-	-
	22:36		Middle	1.0	27.82	27.82	27.8	7.81	7.81	7.8	28.33	28.33	28.3	73.3	73.2	73.3	4.91	4.90	4.91
	-		Bottom	-	-	-	-	-	-	-	-	-	-	-	-	-	-	-	-
25/6/2012	-	Cloudy	Surface	-	-	-	-	-	-	-	-	-	-	-	-	-	-	-	-
	23:05		Middle	1.5	28.20	28.20	28.2	7.88	7.88	7.9	22.78	22.78	22.8	85.3	86.2	85.8	5.87	5.92	5.90
	-		Bottom	-	-	-	-	-	-	-	-	-	-	-	-	-	-	-	-
28/6/2012	-	Cloudy	Surface	-	-	-	-	-	-	-	-	-	-	-	-	-	-	-	-
	23:47		Middle	1.5	28.50	28.50	28.5	7.90	7.90	7.9	20.31	20.31	20.3	87.1	88.5	87.8	6.13	6.18	6.16
	-		Bottom	-	-	-	-	-	-	-	-	-	-	-	-	-	-	-	-

Remarks:
Single underline denotes exceedance over Action Level.
Double underline denotes exceedance over Limit Level.



**Water Monitoring Result at C6 - Excelsior Hotel
Mid-Ebb Tide**

Date	Time	Weather Condition	Sampling Depth		Water Temperature			pH			Salinity			DO Saturation			DO		
					°C			-			ppt			%			mg/L		
			m	Value	Average	Value	Average	Value	Average	Value	Average	Value	Average	Value	Average	Value	Average		
28/5/2012	16:15	Cloudy	Surface	1	26.80	26.80	26.8	7.80	7.80	7.8	28.84	28.84	28.8	40.5	40.9	40.7	2.75	2.78	2.77
	16:16		Middle	2	26.80	26.80	26.8	7.80	7.80	7.8	28.88	28.88	28.9	41.2	41.8	41.5	2.80	2.85	2.83
	16:17		Bottom	3	26.80	26.80	26.8	7.82	7.82	7.8	28.92	28.92	28.9	44.4	44.1	44.3	3.02	3.00	3.01
31/5/2012	-	Cloudy	Surface	-	-	-	-	-	-	-	-	-	-	-	-	-	-	-	-
	21:48		Middle	1	26.52	26.52	26.5	7.91	7.91	7.9	30.04	30.04	30.0	68.0	68.0	68.0	4.62	4.62	4.62
	-		Bottom	-	-	-	-	-	-	-	-	-	-	-	-	-	-	-	-
2/6/2012	-	Cloudy	Surface	-	-	-	-	-	-	-	-	-	-	-	-	-	-	-	-
	10:40		Middle	2	26.71	26.71	26.7	7.57	7.57	7.6	30.80	30.80	30.8	63.0	62.1	62.6	4.25	4.18	4.22
	-		Bottom	-	-	-	-	-	-	-	-	-	-	-	-	-	-	-	-
4/6/2012	-	Cloudy	Surface	-	-	-	-	-	-	-	-	-	-	-	-	-	-	-	-
	12:47		Middle	2	27.10	27.10	27.1	7.86	7.86	7.9	30.04	30.04	30.0	52.1	51.9	52.0	3.49	3.47	3.48
	-		Bottom	-	-	-	-	-	-	-	-	-	-	-	-	-	-	-	-
6/6/2012	11:25	Sunny	Surface	1	27.99	27.99	28.0	7.41	7.41	7.4	30.03	30.03	30.0	74.2	73.2	73.7	4.89	4.84	4.87
	11:26		Middle	2	27.83	27.83	27.8	6.95	6.95	7.0	29.94	29.94	29.9	69.6	67.8	68.7	4.62	4.50	4.56
	11:27		Bottom	3	27.78	27.78	27.8	6.69	6.69	6.7	29.97	29.97	30.0	69.8	67.9	68.9	4.61	4.48	4.55
8/6/2012	-	Sunny	Surface	-	-	-	-	-	-	-	-	-	-	-	-	-	-	-	-
	15:55		Middle	2	28.85	28.86	28.9	5.98	5.98	6.0	29.52	29.52	29.5	60.6	60.0	60.3	3.96	3.93	3.95
	-		Bottom	-	-	-	-	-	-	-	-	-	-	-	-	-	-	-	-
11/6/2012	-	Cloudy	Surface	-	-	-	-	-	-	-	-	-	-	-	-	-	-	-	-
	15:20		Middle	2	28.39	28.39	28.4	7.57	7.56	7.6	26.18	26.18	26.2	61.9	61.2	61.6	4.15	4.11	4.13
	-		Bottom	-	-	-	-	-	-	-	-	-	-	-	-	-	-	-	-
14/6/2012	-	Fine	Surface	-	-	-	-	-	-	-	-	-	-	-	-	-	-	-	-
	9:52		Middle	2	27.80	27.81	27.8	7.32	7.32	7.3	28.41	28.41	28.4	58.7	57.0	57.9	3.89	3.82	3.86
	-		Bottom	-	-	-	-	-	-	-	-	-	-	-	-	-	-	-	-
16/6/2012	-	Rainy	Surface	-	-	-	-	-	-	-	-	-	-	-	-	-	-	-	-
	11:05		Middle	2	27.50	27.50	27.5	7.85	7.85	7.9	29.42	29.42	29.4	53.3	53.2	53.3	3.57	3.56	3.57
	-		Bottom	-	-	-	-	-	-	-	-	-	-	-	-	-	-	-	-
18/6/2012	-	Cloudy	Surface	-	-	-	-	-	-	-	-	-	-	-	-	-	-	-	-
	10:58		Middle	2	27.62	27.63	27.6	7.49	7.48	7.5	29.96	29.94	30.0	47.3	46.1	46.7	3.15	3.07	3.11
	-		Bottom	-	-	-	-	-	-	-	-	-	-	-	-	-	-	-	-
20/6/2012	-	Sunny	Surface	-	-	-	-	-	-	-	-	-	-	-	-	-	-	-	-
	13:35		Middle	2	28.40	28.40	28.4	8.02	8.02	8.0	28.90	28.90	28.9	56.4	55.3	55.9	3.74	3.67	3.71
	-		Bottom	-	-	-	-	-	-	-	-	-	-	-	-	-	-	-	-
22/6/2012	-	Fine	Surface	-	-	-	-	-	-	-	-	-	-	-	-	-	-	-	-
	14:40		Middle	2	28.05	28.06	28.1	7.23	7.22	7.2	28.43	28.43	28.4	50.8	50.3	50.6	3.39	3.36	3.38
	-		Bottom	-	-	-	-	-	-	-	-	-	-	-	-	-	-	-	-
25/6/2012	14:39	Cloudy	Surface	1	28.30	28.30	28.3	7.55	7.55	7.6	23.67	23.65	23.7	42.7	36.6	39.7	3.01	2.72	2.87
	14:40		Middle	2	28.30	28.30	28.3	7.56	7.56	7.6	23.63	23.77	23.7	32.5	32.4	32.5	2.22	2.21	<u>2.22</u>
	14:41		Bottom	3	28.20	28.20	28.2	7.54	7.54	7.5	24.15	24.19	24.2	37.8	40.2	39.0	2.58	2.74	<u>2.66</u>
27/6/2012	-	Fine	Surface	-	-	-	-	-	-	-	-	-	-	-	-	-	-	-	-
	16:05		Middle	2	28.81	28.80	28.8	7.40	7.37	7.4	22.52	22.50	22.5	50.3	50.1	50.2	3.42	3.41	3.42
	-		Bottom	-	-	-	-	-	-	-	-	-	-	-	-	-	-	-	-

Remarks:
Single underline denotes exceedance over Action Level.
Double underline denotes exceedance over Limit Level.



**Water Monitoring Result at C7 - Windsor House
Mid-Ebb Tide**

Date	Time	Weather Condition	Sampling Depth		Water Temperature			pH			Salinity		DO Saturation			DO			
					°C			-			ppt		%			mg/L			
			m	Value	Average	Value	Average	Value	Average	Value	Average	Value	Average	Value	Average				
28/5/2012	-	Cloudy	Surface	-	-	-	-	-	-	-	-	-	-	-	-	-	-	-	
	16:10		Middle	2	26.50	26.50	26.5	7.70	7.70	7.7	28.20	28.20	28.2	60.5	61.0	60.8	4.16	4.20	4.18
	-		Bottom	-	-	-	-	-	-	-	-	-	-	-	-	-	-	-	-
31/5/2012	-	Cloudy	Surface	-	-	-	-	-	-	-	-	-	-	-	-	-	-	-	
	21:39		Middle	1	26.21	26.21	26.2	7.94	7.94	7.9	29.70	29.70	29.7	69.3	69.3	69.3	4.73	4.73	4.73
	-		Bottom	-	-	-	-	-	-	-	-	-	-	-	-	-	-	-	-
2/6/2012	-	Cloudy	Surface	-	-	-	-	-	-	-	-	-	-	-	-	-	-	-	
	10:50		Middle	2	27.27	27.27	27.3	7.43	7.43	7.4	30.52	30.52	30.5	60.4	60.8	60.6	4.04	4.07	4.06
	-		Bottom	-	-	-	-	-	-	-	-	-	-	-	-	-	-	-	-
4/6/2012	-	Cloudy	Surface	-	-	-	-	-	-	-	-	-	-	-	-	-	-	-	
	12:53		Middle	2	27.00	27.00	27.0	7.79	7.79	7.8	29.59	29.59	29.6	58.2	58.6	58.4	3.95	3.98	3.97
	-		Bottom	-	-	-	-	-	-	-	-	-	-	-	-	-	-	-	-
6/6/2012	11:46	Sunny	Surface	1	28.79	28.79	28.8	6.79	6.79	6.8	29.71	29.71	29.7	76.1	75.4	75.8	4.98	4.94	4.96
	11:47		Middle	2	28.52	28.52	28.5	6.90	6.90	6.9	29.80	29.80	29.8	74.2	74.2	74.2	4.88	4.87	4.88
	11:48		Bottom	3	28.34	28.34	28.3	6.67	6.67	6.7	29.89	29.89	29.9	75.3	74.7	75.0	4.98	4.94	4.96
8/6/2012	-	Sunny	Surface	-	-	-	-	-	-	-	-	-	-	-	-	-	-	-	
	16:15		Middle	2	29.39	29.39	29.4	6.42	6.42	6.4	29.12	29.12	29.1	55.9	55.2	55.6	3.64	3.59	3.62
	-		Bottom	-	-	-	-	-	-	-	-	-	-	-	-	-	-	-	-
11/6/2012	-	Cloudy	Surface	-	-	-	-	-	-	-	-	-	-	-	-	-	-	-	
	15:28		Middle	2	28.63	28.63	28.6	7.53	7.53	7.5	25.93	25.93	25.9	64.3	64.2	64.3	4.31	4.30	4.31
	-		Bottom	-	-	-	-	-	-	-	-	-	-	-	-	-	-	-	-
14/6/2012	-	Fine	Surface	-	-	-	-	-	-	-	-	-	-	-	-	-	-	-	
	10:08		Middle	2	28.03	28.03	28.0	7.03	7.03	7.0	28.04	28.04	28.0	46.4	46.2	46.3	3.10	3.09	<u>3.10</u>
	-		Bottom	-	-	-	-	-	-	-	-	-	-	-	-	-	-	-	-
16/6/2012	-	Rainy	Surface	-	-	-	-	-	-	-	-	-	-	-	-	-	-	-	
	11:09		Middle	2	27.40	27.40	27.4	7.62	7.62	7.6	28.60	28.60	28.6	60.7	62.6	61.7	4.28	4.42	4.35
	-		Bottom	-	-	-	-	-	-	-	-	-	-	-	-	-	-	-	-
18/6/2012	-	Cloudy	Surface	-	-	-	-	-	-	-	-	-	-	-	-	-	-	-	
	11:12		Middle	2	28.00	28.00	28.0	7.13	7.13	7.1	28.98	28.98	29.0	40.6	40.1	40.4	2.70	2.67	<u>2.69</u>
	-		Bottom	-	-	-	-	-	-	-	-	-	-	-	-	-	-	-	-
20/6/2012	-	Sunny	Surface	-	-	-	-	-	-	-	-	-	-	-	-	-	-	-	
	13:42		Middle	2	28.80	28.80	28.8	7.75	7.75	7.8	28.53	28.53	28.5	56.6	58.0	57.3	3.73	3.82	3.78
	-		Bottom	-	-	-	-	-	-	-	-	-	-	-	-	-	-	-	-
22/6/2012	-	Fine	Surface	-	-	-	-	-	-	-	-	-	-	-	-	-	-	-	
	14:46		Middle	2	28.58	28.58	28.6	7.17	7.17	7.2	27.52	27.52	27.5	37.5	37.8	37.7	2.49	2.51	<u>2.50</u>
	-		Bottom	-	-	-	-	-	-	-	-	-	-	-	-	-	-	-	-
25/6/2012	-	Cloudy	Surface	-	-	-	-	-	-	-	-	-	-	-	-	-	-	-	
	14:33		Middle	2	28.20	28.20	28.2	7.59	7.59	7.6	23.29	23.29	23.3	57.1	57.3	57.2	3.92	3.93	3.93
	-		Bottom	-	-	-	-	-	-	-	-	-	-	-	-	-	-	-	-
27/6/2012	-	Fine	Surface	-	-	-	-	-	-	-	-	-	-	-	-	-	-	-	
	16:20		Middle	2	29.12	29.12	29.1	7.02	7.02	7.0	22.23	22.23	22.2	55.6	54.8	55.2	3.77	5.71	4.74
	-		Bottom	-	-	-	-	-	-	-	-	-	-	-	-	-	-	-	-

Remarks:
Single underline denotes exceedance over Action Level.
Double underline denotes exceedance over Limit Level.



**Water Monitoring Result at Ex-WPCWA SW - South-western corners of ex-Public Cargo Works Area
Mid-Ebb Tide**

Date	Time	Weater Condition	Sampling Depth		Water Temperature			pH			Salinity			DO Saturation			DO		
					°C			-			ppt			%			mg/L		
			m	Value	Average	Value	Average	Value	Average	Value	Average	Value	Average	Value	Average	Value	Average		
28/5/2012	16:31	Cloudy	Surface	1.0	26.80	26.80	26.8	7.82	7.82	7.8	29.22	29.22	29.2	51.6	51.2	51.4	3.51	3.48	3.50
	16:32		Middle	2.5	26.80	26.80	26.8	7.83	7.83	7.8	29.20	29.20	29.2	49.9	50.0	50.0	3.39	3.40	3.40
	16:33		Bottom	4.0	26.80	26.80	26.8	7.82	7.82	7.8	29.22	29.22	29.2	48.8	48.6	48.7	3.31	3.30	3.31
31/5/2012	-	Cloudy	Surface	-	-	-	-	-	-	-	-	-	-	-	-	-	-	-	-
	21:20		Middle	1.0	26.43	26.43	26.4	8.09	8.09	8.1	30.63	30.63	30.6	71.5	71.9	71.7	4.85	4.87	4.86
	-		Bottom	-	-	-	-	-	-	-	-	-	-	-	-	-	-	-	-
2/6/2012	-	Cloudy	Surface	-	-	-	-	-	-	-	-	-	-	-	-	-	-	-	-
	10:31		Middle	1.5	26.65	26.65	26.7	7.70	7.70	7.7	31.11	31.11	31.1	69.1	69.0	69.1	4.65	4.65	4.65
	-		Bottom	-	-	-	-	-	-	-	-	-	-	-	-	-	-	-	-
4/6/2012	12:35	Cloudy	Surface	1.0	27.00	27.00	27.0	7.89	7.89	7.9	30.40	30.40	30.4	61.9	62.4	62.2	4.16	4.19	4.18
	12:36		Middle	2.0	27.00	27.00	27.0	7.89	7.89	7.9	30.52	30.52	30.5	62.8	61.9	62.4	4.22	4.16	4.19
	12:37		Bottom	3.0	27.00	27.00	27.0	7.90	7.90	7.9	30.46	30.46	30.5	61.1	61.0	61.1	4.11	4.10	4.11
6/6/2012	11:11	Sunny	Surface	1.0	27.56	27.56	27.6	7.15	7.15	7.2	30.22	30.22	30.2	74.5	73.4	74.0	4.95	4.89	4.92
	11:12		Middle	2.5	27.42	27.42	27.4	7.04	7.04	7.0	30.27	30.26	30.3	82.1	79.4	80.8	5.49	5.31	5.40
	11:13		Bottom	4.0	27.43	27.43	27.4	6.97	6.97	7.0	30.24	30.24	30.2	81.2	80.5	80.9	5.42	5.38	5.40
8/6/2012	-	Sunny	Surface	-	-	-	-	-	-	-	-	-	-	-	-	-	-	-	-
	15:42		Middle	1.5	28.60	28.61	28.6	6.39	6.40	6.4	29.90	29.84	29.9	78.2	77.9	78.1	5.09	5.05	5.07
	-		Bottom	-	-	-	-	-	-	-	-	-	-	-	-	-	-	-	-
11/6/2012	-	Cloudy	Surface	-	-	-	-	-	-	-	-	-	-	-	-	-	-	-	-
	15:06		Middle	1.5	28.35	28.35	28.4	7.53	7.53	7.5	26.11	26.11	26.1	86.1	85.7	85.9	5.79	5.76	5.78
	-		Bottom	-	-	-	-	-	-	-	-	-	-	-	-	-	-	-	-
14/6/2012	-	Fine	Surface	-	-	-	-	-	-	-	-	-	-	-	-	-	-	-	-
	9:45		Middle	1.5	27.54	27.54	27.5	7.35	7.35	7.4	28.84	28.84	28.8	62.9	61.4	62.2	4.23	4.13	4.18
	-		Bottom	-	-	-	-	-	-	-	-	-	-	-	-	-	-	-	-
16/6/2012	-	Rainy	Surface	-	-	-	-	-	-	-	-	-	-	-	-	-	-	-	-
	10:57		Middle	1.5	27.50	27.50	27.5	7.76	7.76	7.8	29.31	29.31	29.3	50.9	51.0	51.0	3.40	3.41	3.41
	-		Bottom	-	-	-	-	-	-	-	-	-	-	-	-	-	-	-	-
18/6/2012	-	Cloudy	Surface	-	-	-	-	-	-	-	-	-	-	-	-	-	-	-	-
	10:41		Middle	1.5	27.44	27.45	27.4	7.74	7.74	7.7	30.20	30.21	30.2	61.0	60.2	60.6	4.07	4.01	4.04
	-		Bottom	-	-	-	-	-	-	-	-	-	-	-	-	-	-	-	-
20/6/2012	-	Sunny	Surface	-	-	-	-	-	-	-	-	-	-	-	-	-	-	-	-
	13:28		Middle	1.5	28.10	28.10	28.1	7.97	7.96	8.0	29.04	29.05	29.0	55.9	54.9	55.4	3.70	3.64	3.67
	-		Bottom	-	-	-	-	-	-	-	-	-	-	-	-	-	-	-	-
22/6/2012	14:09	Fine	Surface	1.0	27.85	27.85	27.9	7.59	7.59	7.6	28.23	28.24	28.2	63.7	63.3	63.5	4.28	4.25	4.27
	14:10		Middle	2.0	28.03	28.03	28.0	7.43	7.42	7.4	28.48	28.48	28.5	67.2	65.6	66.4	4.49	4.38	4.44
	14:11		Bottom	3.0	27.94	27.94	27.9	7.30	7.29	7.3	29.11	29.14	29.1	59.2	58.3	58.8	3.94	3.80	3.87
25/6/2012	14:59	Cloudy	Surface	1.0	28.30	28.30	28.3	7.81	7.81	7.8	23.60	23.62	23.6	75.5	74.6	75.1	5.15	5.09	5.12
	15:00		Middle	2.5	28.30	28.30	28.3	7.81	7.80	7.8	23.83	23.91	23.9	66.6	66.4	66.5	4.55	4.53	4.54
	15:01		Bottom	4.0	28.30	28.20	28.3	7.75	7.76	7.8	24.13	24.13	24.1	64.8	58.5	61.7	4.42	3.94	4.18
27/6/2012	-	Fine	Surface	-	-	-	-	-	-	-	-	-	-	-	-	-	-	-	
	15:50		Middle	1.5	28.75	28.75	28.8	6.75	6.75	6.8	22.69	22.69	22.7	59.9	59.0	59.5	4.07	4.01	4.04
	-		Bottom	-	-	-	-	-	-	-	-	-	-	-	-	-	-	-	-

Remarks:
Single underline denotes exceedance over Action Level.
Double underline denotes exceedance over Limit Level.



**Water Monitoring Result at Ex-WPCWA SE - South-eastern corners of ex-Public Cargo Works Area
Mid-Ebb Tide**

Date	Time	Weater Condition	Sampling Depth		Water Temperature			pH			Salinity			DO Saturation			DO		
					°C			-			ppt			%			mg/L		
			m	Value	Average	Value	Average	Value	Average	Value	Average	Value	Average	Value	Average	Value	Average		
28/5/2012	16:26	Cloudy	Surface	1.0	26.80	26.80	26.8	7.84	7.84	7.8	29.32	29.32	29.3	62.7	62.7	62.7	3.57	3.56	3.57
	16:27		Middle	2.5	26.80	26.80	26.8	7.84	7.84	7.8	29.31	29.31	29.3	62.6	62.6	62.6	3.57	3.56	3.57
	16:28		Bottom	4.0	26.80	26.80	26.8	7.86	7.86	7.9	29.46	29.46	29.5	63.7	63.6	63.7	3.64	3.63	<u>3.64</u>
31/5/2012	-	Cloudy	Surface	-	-	-	-	-	-	-	-	-	-	-	-	-	-	-	-
	21:26		Middle	1.0	26.41	26.41	26.4	8.03	8.03	8.0	30.72	30.72	30.7	72.2	71.9	72.1	4.89	4.87	4.88
	-		Bottom	-	-	-	-	-	-	-	-	-	-	-	-	-	-	-	-
2/6/2012	-	Cloudy	Surface	-	-	-	-	-	-	-	-	-	-	-	-	-	-	-	-
	10:25		Middle	1.5	26.29	26.29	26.3	7.71	7.71	7.7	30.08	30.08	30.1	56.6	57.4	57.0	3.86	3.93	3.90
	-		Bottom	-	-	-	-	-	-	-	-	-	-	-	-	-	-	-	-
4/6/2012	12:30	Cloudy	Surface	1.0	27.00	27.00	27.0	7.99	7.99	8.0	30.51	30.51	30.5	64.7	63.6	64.2	4.34	4.27	4.31
	12:31		Middle	2.0	27.00	27.00	27.0	7.91	7.91	7.9	30.54	30.54	30.5	64.8	63.4	64.1	4.35	4.26	4.31
	12:32		Bottom	3.0	26.90	26.90	26.9	7.91	7.91	7.9	30.58	30.58	30.6	60.8	61.1	61.0	4.09	4.11	4.10
6/6/2012	11:00	Sunny	Surface	1.0	27.67	27.67	27.7	7.84	7.84	7.8	30.19	30.19	30.2	81.4	79.9	80.7	5.41	5.31	5.36
	11:02		Middle	2.5	27.39	27.39	27.4	7.43	7.42	7.4	30.41	30.41	30.4	78.1	77.2	77.7	5.21	5.15	5.18
	11:03		Bottom	4.0	27.40	27.40	27.4	7.26	7.26	7.3	30.42	30.42	30.4	76.5	75.6	76.1	5.11	5.05	5.08
8/6/2012	-	Sunny	Surface	-	-	-	-	-	-	-	-	-	-	-	-	-	-	-	-
	15:36		Middle	1.5	28.66	28.66	28.7	7.25	7.22	7.2	29.68	29.70	29.7	75.6	75.5	75.6	4.95	4.94	4.95
	-		Bottom	-	-	-	-	-	-	-	-	-	-	-	-	-	-	-	-
11/6/2012	-	Cloudy	Surface	-	-	-	-	-	-	-	-	-	-	-	-	-	-	-	-
	15:00		Middle	1.5	28.62	28.62	28.6	7.46	7.45	7.5	26.01	26.01	26.0	88.2	88.0	88.1	5.91	5.89	5.90
	-		Bottom	-	-	-	-	-	-	-	-	-	-	-	-	-	-	-	-
14/6/2012	-	Fine	Surface	-	-	-	-	-	-	-	-	-	-	-	-	-	-	-	-
	9:40		Middle	1.5	27.49	27.49	27.5	7.91	7.91	7.9	29.54	29.54	29.5	62.5	61.1	61.8	4.18	4.09	4.14
	-		Bottom	-	-	-	-	-	-	-	-	-	-	-	-	-	-	-	-
16/6/2012	-	Rainy	Surface	-	-	-	-	-	-	-	-	-	-	-	-	-	-	-	-
	10:55		Middle	1.5	27.50	27.50	27.5	7.77	7.77	7.8	30.03	30.03	30.0	53.9	54.1	54.0	3.60	3.61	3.61
	-		Bottom	-	-	-	-	-	-	-	-	-	-	-	-	-	-	-	-
18/6/2012	-	Cloudy	Surface	-	-	-	-	-	-	-	-	-	-	-	-	-	-	-	-
	10:37		Middle	1.5	27.48	27.48	27.5	8.16	8.16	8.2	30.08	30.08	30.1	59.5	59.6	59.6	3.97	3.98	3.98
	-		Bottom	-	-	-	-	-	-	-	-	-	-	-	-	-	-	-	-
20/6/2012	-	Sunny	Surface	-	-	-	-	-	-	-	-	-	-	-	-	-	-	-	-
	13:25		Middle	1.5	28.00	28.00	28.0	7.97	7.97	8.0	29.43	29.42	29.4	52.0	51.3	51.7	3.46	3.41	<u>3.44</u>
	-		Bottom	-	-	-	-	-	-	-	-	-	-	-	-	-	-	-	-
22/6/2012	13:57	Fine	Surface	1.0	27.68	27.68	27.7	7.76	7.76	7.8	28.08	28.08	28.1	58.9	57.6	58.3	3.96	3.87	3.92
	13:58		Middle	2.0	27.62	27.59	27.6	7.44	7.44	7.4	28.01	28.01	28.0	66.1	64.8	65.5	4.45	4.36	4.41
	13:59		Bottom	3.0	27.55	27.56	27.6	7.32	7.32	7.3	28.08	28.08	28.1	65.0	63.7	64.4	4.38	4.29	4.34
25/6/2012	14:54	Cloudy	Surface	1.0	28.30	28.30	28.3	7.85	7.85	7.9	23.66	23.65	23.7	73.7	74.5	74.1	5.02	5.08	5.05
	14:55		Middle	2.0	28.30	28.30	28.3	7.84	7.84	7.8	23.54	23.63	23.6	74.6	73.7	74.2	5.09	5.04	5.07
	14:56		Bottom	3.0	28.30	28.30	28.3	7.80	7.80	7.8	23.86	23.86	23.9	53.7	51.9	52.8	3.67	3.47	<u>3.57</u>
27/6/2012	-	Fine	Surface	-	-	-	-	-	-	-	-	-	-	-	-	-	-	-	-
	15:46		Middle	1.5	29.17	29.17	29.2	7.01	7.01	7.0	23.01	23.01	23.0	57.8	58.2	58.0	3.91	3.94	3.93
	-		Bottom	-	-	-	-	-	-	-	-	-	-	-	-	-	-	-	-

Remarks:
Single underline denotes exceedance over Action Level.
Double underline denotes exceedance over Limit Level.



Graphic Presentation of Enhanced Water Monitoring Results (DO) at C6 - Excelsior Hotel

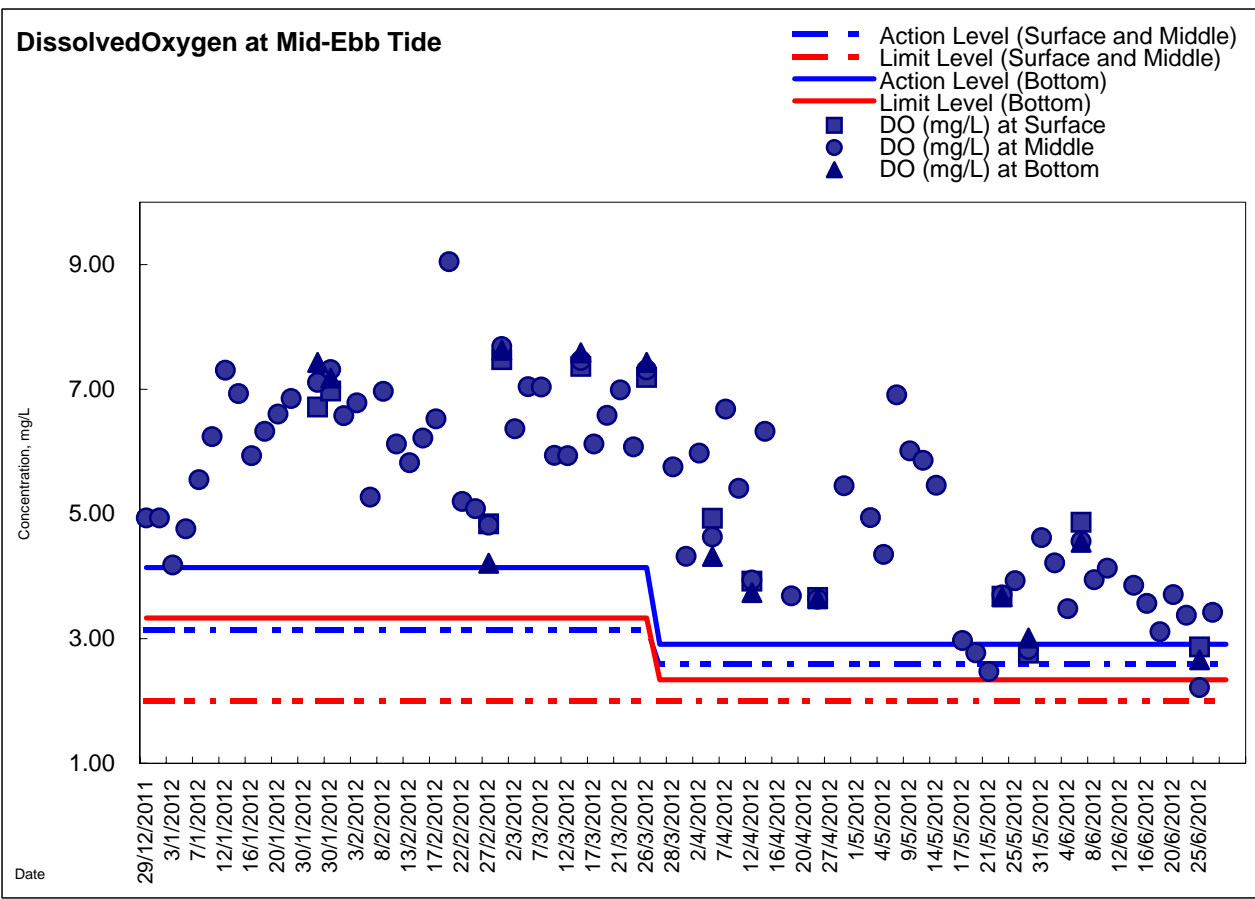
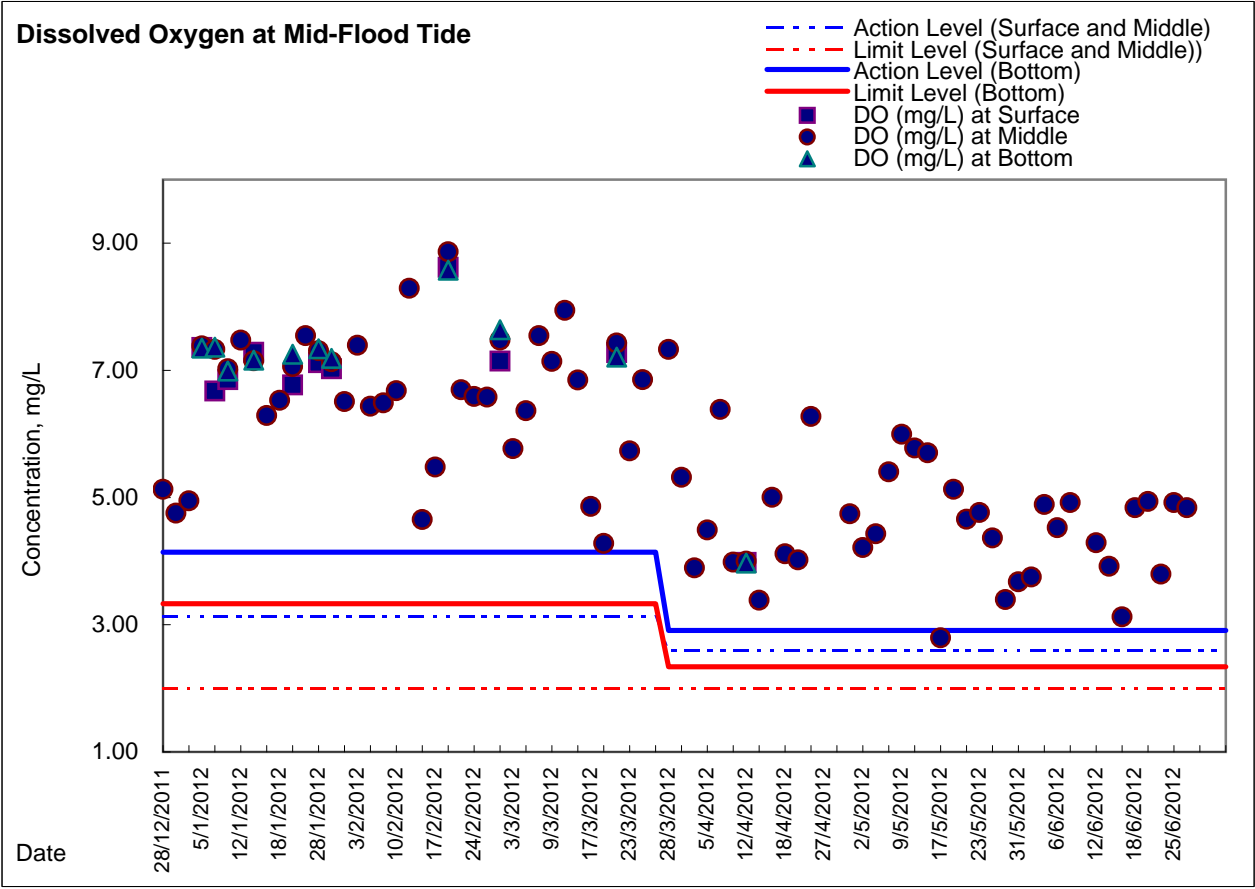



Graphic Presentation of Enhanced Water Monitoring Results (DO) at C7 - Windsor House

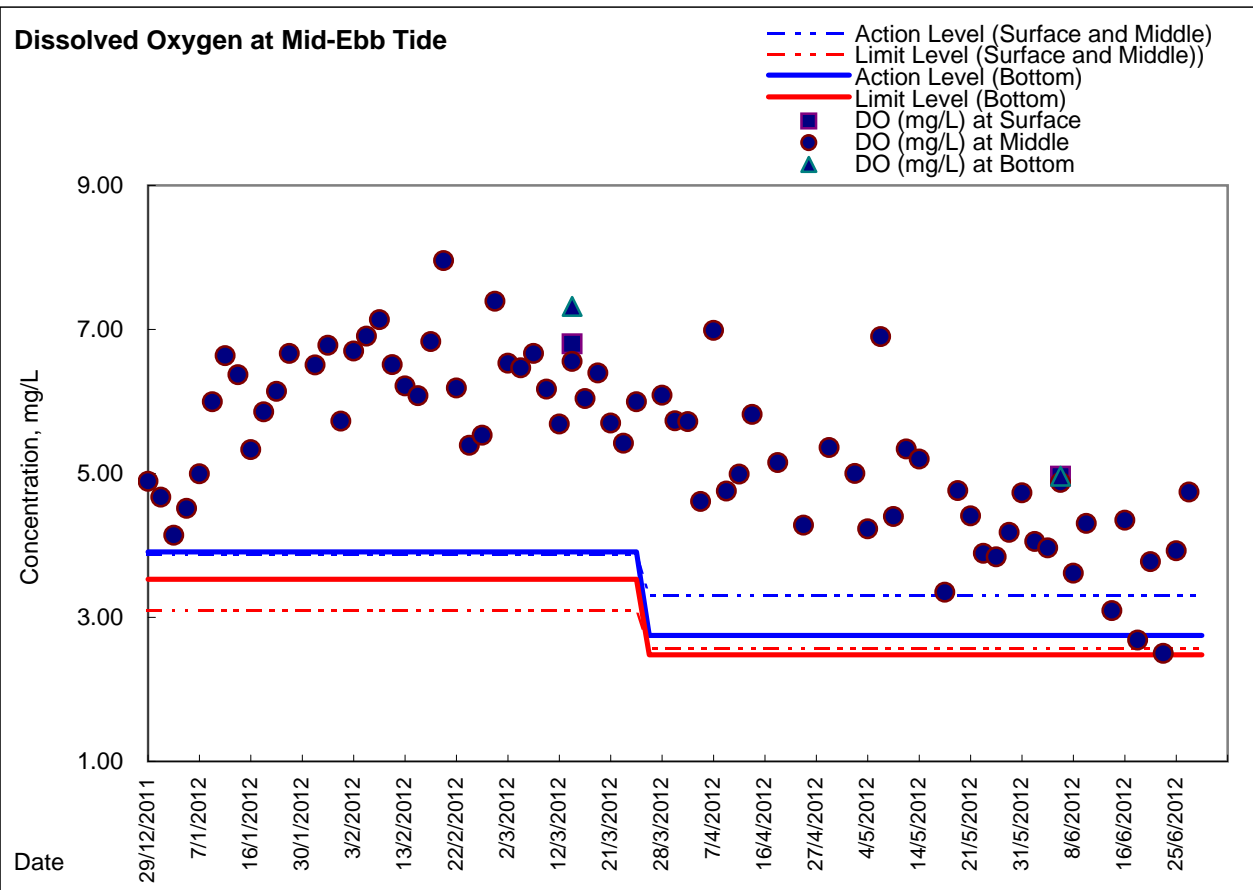
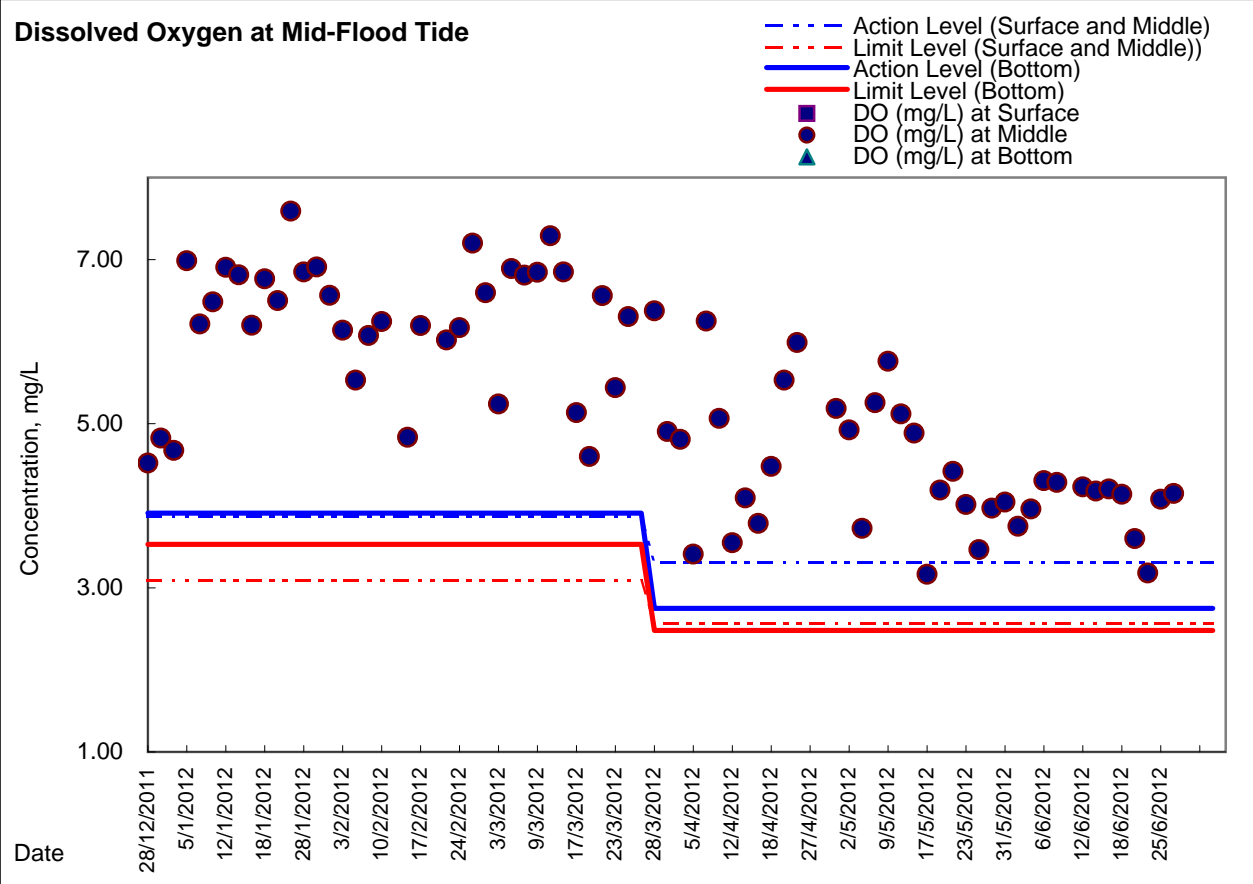

**Graphic Presentation of Enhanced Water Monitoring Results (DO) at Ex-WPCWA SW
- South-western corners of ex-Public Cargo Works Area**

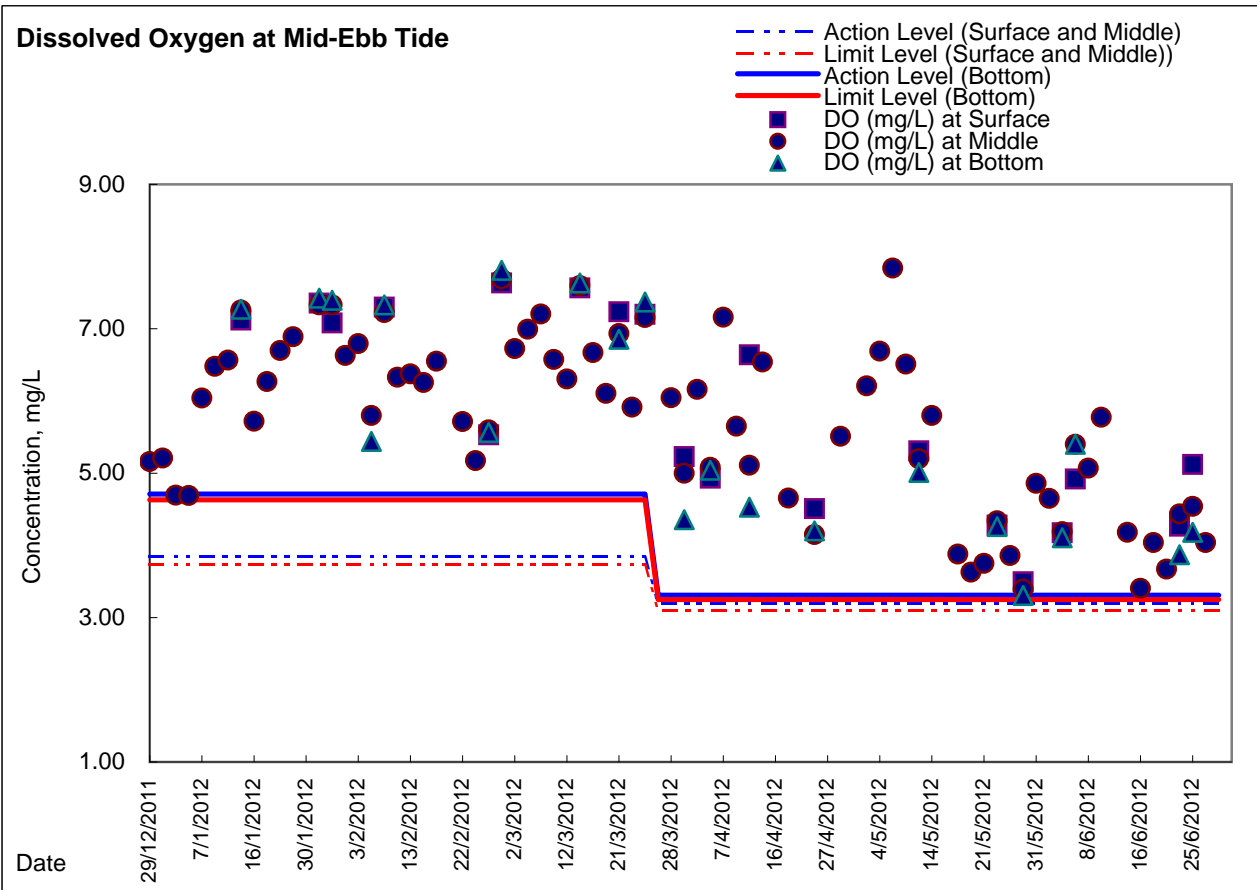
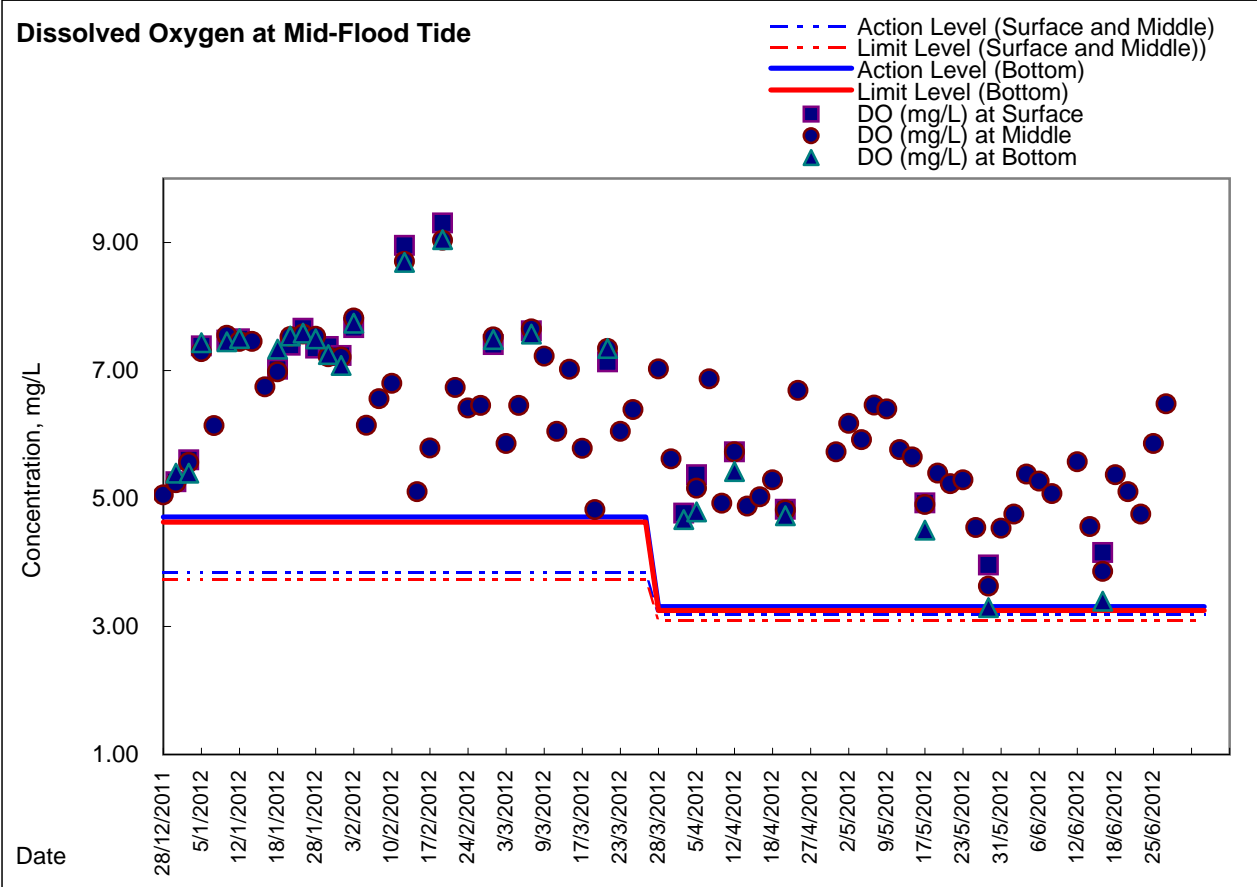



Graphic Presentation of Enhanced Water Monitoring Results (DO) at Ex-WPCWA SE - South-eastern corners of ex-Public Cargo Works Area

